AURORA

67

R
050
Au
Saginaw
Room

To Mrs. Duncan, an English teacher who has really laid work on me this year. If I survive another year, students say too. Good Luck to you and your future students

Barbara Hudson

8th hr.
~~66-67~~

To Mrs. Duncan, I have been a pleasure to have you as a teacher, friend, pal. I have learned quite a bit this year. I really learned alot in grammar, and speaking. I wish you a wonderful summer.

John J. Stynski
7 hour.

To Mrs. Duncan, who have been a nice English teacher this year. Best of luck with your future classes.

Larry Griffin

To Mrs. Duncan the teacher I enjoy most. I read about you in the elevator better luck in the future. See you next year

Fred T. Clay
4th hr. Eng. 66-67

Mrs. Duncan
I think you are a very good English teacher and I enjoyed being in your class. I hope you have good luck in your future years.

Marian DiDanna
7th hour
"66-67"

To Mrs. Duncan, my favorite English teacher. It really hasn't been too much fun taking English but I did enjoy being in your class.

[illegible] Leungson.
[illegible] favorite
[illegible]nt

To Mrs. Duncan, Good luck to you in your future teaching. I really enjoyed your English class.

Mike Ramos
P.S. Don't forget Gordon Lang, I really miss him.

Cora Duncan

3

REFERENCE ONLY
Does not circulate
Public Libraries
of
Saginaw

To a teacher whose class was boring. Martin Santhany

Mrs. Duncan,
You have been my best English teacher that I have ever had. I wish I could have you again next year.
Pat Schrantz

To Mrs. Duncan
Your class was always inspiring and interesting. I only wish I could have had you last year and didn't have to leave next year to a more boring class, but it couldn't be any more exciting.
Maurice

Mrs. Duncan,
I've really enjoyed being in your english class and having you as a teacher this year. I don't think this class was ever boring. Your next years students will be really lucky. I only regret that you won't be teaching Senior Honors English!
Claudia Smith

To Mrs. Duncan,
one of my best teachers. I have really enjoyed being in your class this year. It was really a great change. Good Luck with the coming sophomores.
Ronnie Sanders

To a best teacher in S.H.S. good luck in your next year
Carlos Garcia

R
050
Au
1967
Saginaw
Room

Mrs. Duncan,
Your just happened to be the greatest English teacher I have ever had and I'm really glad I was fortunate enough to be your pupil. I don't no a good teacher when I see one.
Best Wishes
Rosanell Adette

Mrs. Duncan
It has been very nice having you as a teacher. I like the way you teach your English class. Keep up the good work.
Betty Gower

Mrs. Duncan,
Having you as a teacher was really a pleasure! Just think, if it hadn't been for you I'd never have read Walden or Twice Told Tales or that exciting adventure story The Last of the Mohikans! The things I would have missed in life if it hadn't been for you! Really though, I think you're a wonderful teacher & wish you good luck always → Sue Smokoska

To Mrs. Duncan the teacher I enjoy most. I realy about you in the ... L.H.S.

To one of
The nicest home
Room Teacher's I've
had. Best of luck
in The Following years.
Grant S. Marcoux

Mrs Duncan

You have been one of the nicest teachers I've ever had. I hope you have a pleasant summer this year, and Good Luck.

"68" Warren Manbeck

To Mrs. Duncan,
It has been wonderful having you for a teacher. I've never met an adult like you before. You have a wonderful personality and I like the way that you take interest in what you do. You are one of my best teachers. Best of luck with next years students. I know they'll like you as I did.
"68"

To Mrs. Duncan,
the best English teacher I've ever had. This year has meant and taught me very much! My English class has been very interesting.
Kirsti (from Finland)

Mrs. Duncan,
I have been very wonderful experience having you as a teacher. I only hope I have your
Mary Mansfield

Mrs. Duncan,
To my very favorite homeroom teacher! Best of luck in the coming years as a teacher,
Jay Majeske
"68"

Mrs. Duncan,
A very nice homeroom teacher who I wish was my English teacher too.
Best of Luck,
God Bless You
Carole Lindsay

Mrs Duncan:
Thank you, because of you I'm learning English and besides because your are very nice
Marli
Chile

Mrs Duncan
I am glad to say that I have been able to have you as a teacher here at S.H.S. I'll never forget all that you taught me Thank you
Ron Osgood

To Mrs. Duncan,
your English class was very valuable to me and always interesting. I think this year in your class has taught me a lot, especially in poetry. Thank you very much
Sieke Maier-Witt

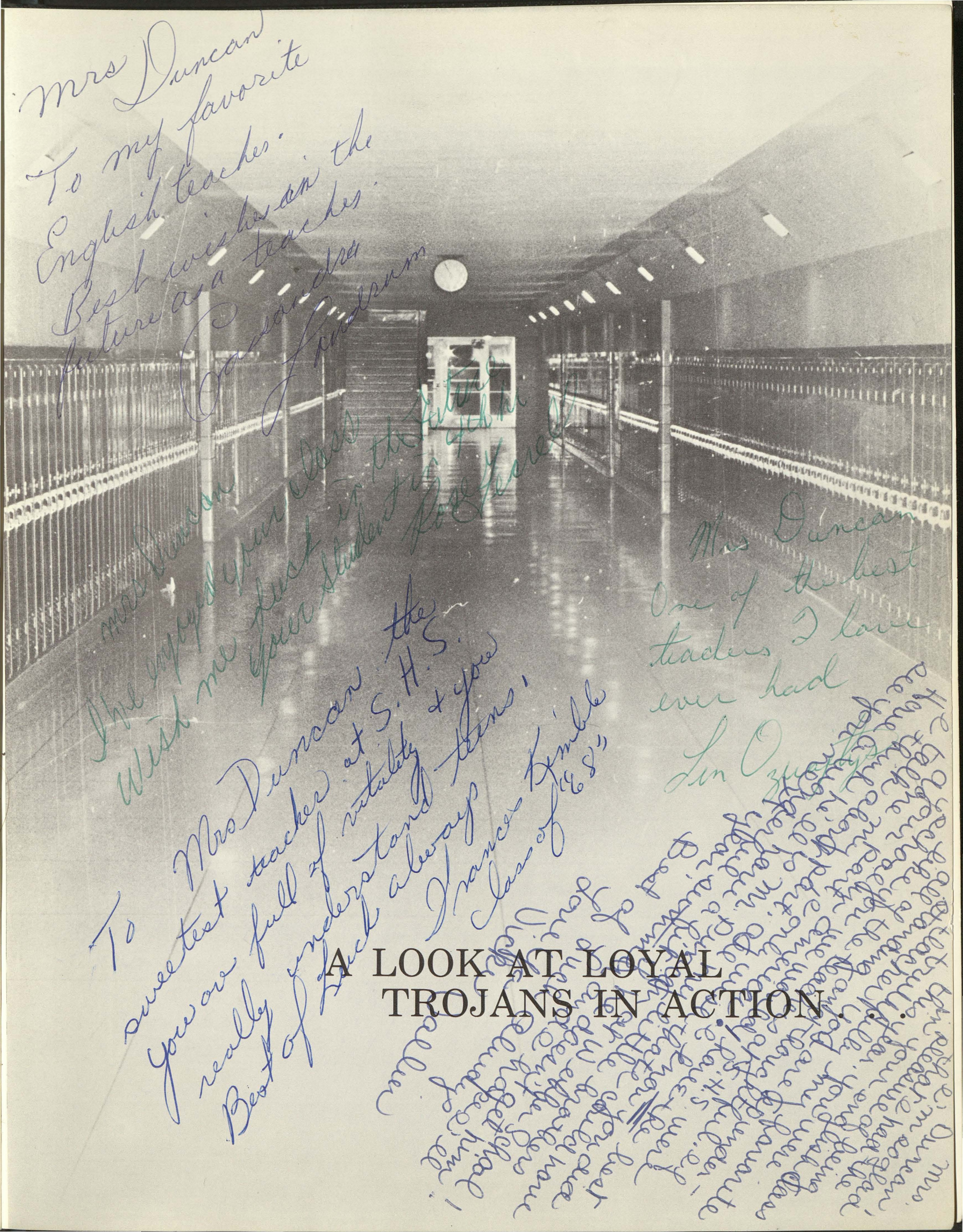
Mrs Duncan
To my favorite English teacher.
Best wishes in the future as a teacher.
Cassandra Anderson
Mrs Duncan
I've enjoyed your class
Wish me luck in the future
Your Student
Rose Gerald
Mrs Duncan
One of the best teachers I have ever had
Lin Ozuna
To Mrs Duncan at S.H.S.
sweetest teacher
you are full of vitality & you
really understand teens!
Best of luck always
Frances Kimble
Class of "68"
A LOOK AT LOYAL
TROJANS IN ACTION . . .

SAGINAW HIGH SCHOOL

Mrs. Duncan,
It's been a pleasure
to have had you as an English
teacher and advisor
with you this year. You're
a very good teacher and advisor
my little way my brother at Weber
so is your husband at Weber
School. Best of luck in everything
you and your husband do.
"67"
Marsha Eggen
2nd Hr

To the
Best Teacher
at S.H.S., it's been
a pleasure having you
as a H.R. teacher. I
want to wish you the
Best of luck always and have
a good time this summer
Steve Manual
"68"

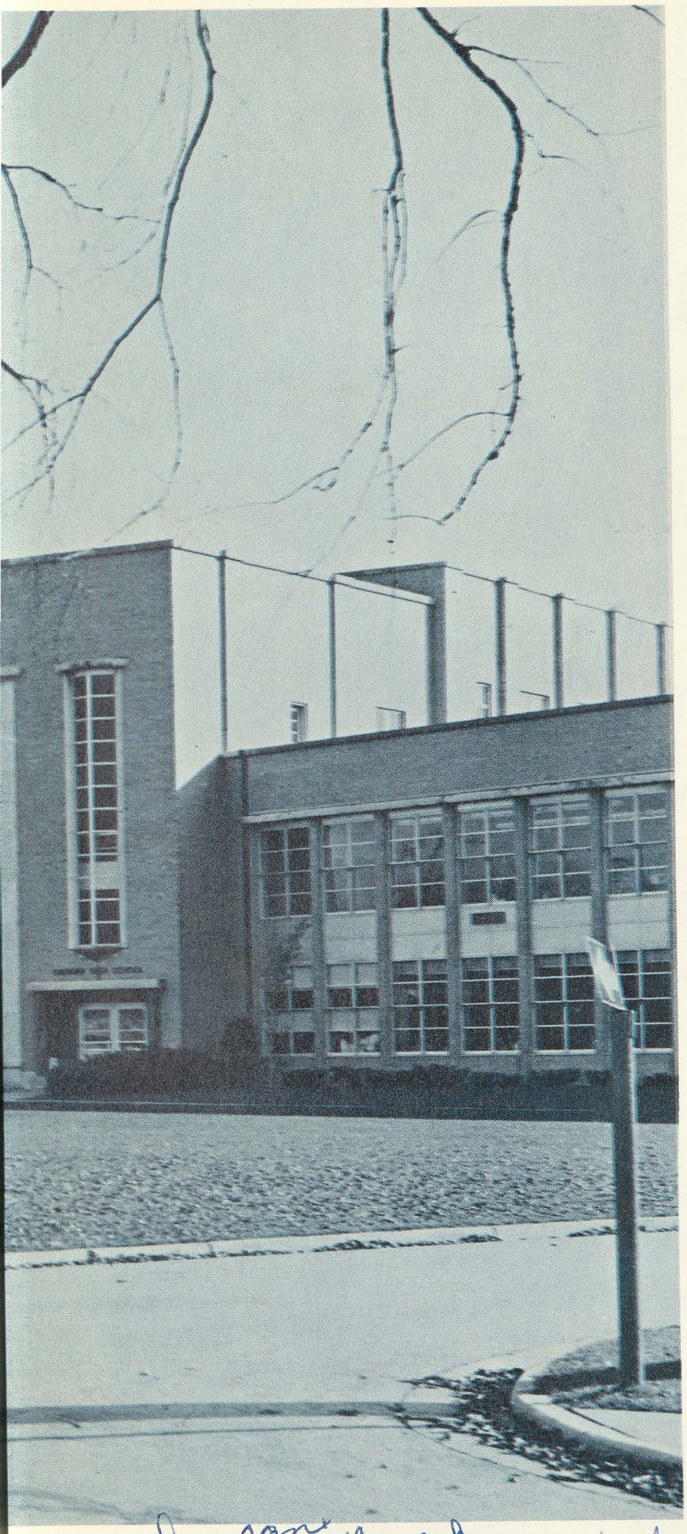

. . . Action Which Radiates From Within A Building Of Perpetual Stimulation - Saginaw High School

Mrs Duncan:
I hope you can have continued success in the future.
James Elliott

TABLE OF CONTENTS

School Life 4

Seniors 14

Sports 38

Activities 54

Faculty 82

Undergrads 103

Advertising 131

To Mrs. Duncan
It's been nice having you for Hr. and for English and hope to see you next year. I hope you make other students study for vocabulary tests like you make me do.
Sally Jourange
Class of '68

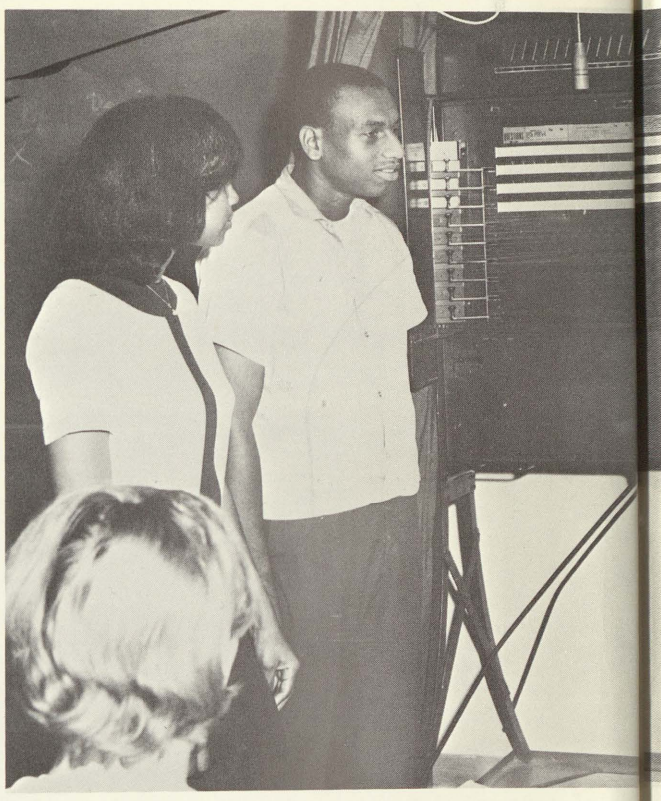

The Active Trojan Will Experience Such Activities As Dancing, Democracy, And Senior Orders . . .

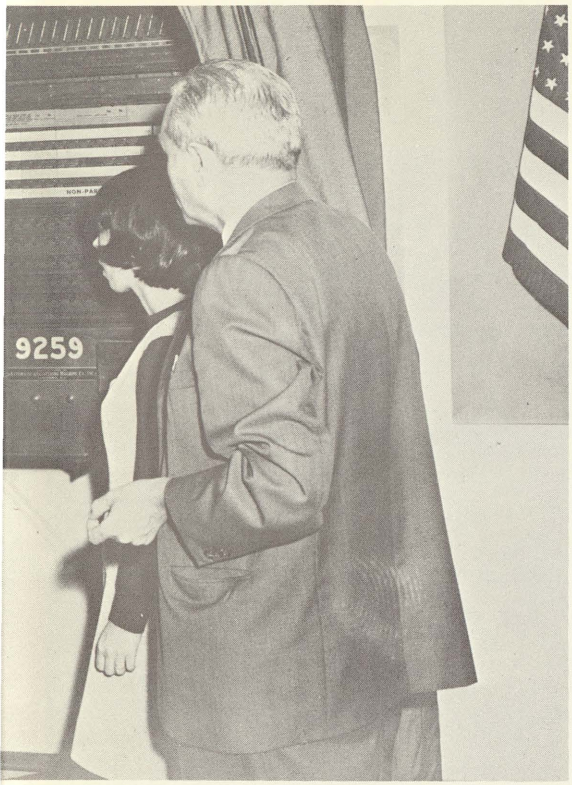

. . . Attending A Home Football Game . . .

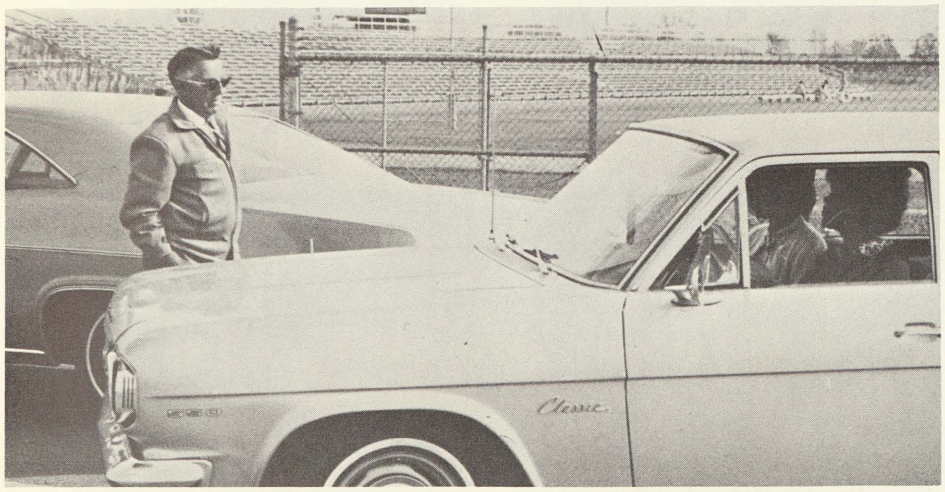

. . . Driving A Car For The First Time, And Finally . . .

. . . Photographing And Processing To Complete A Student's Initiation.

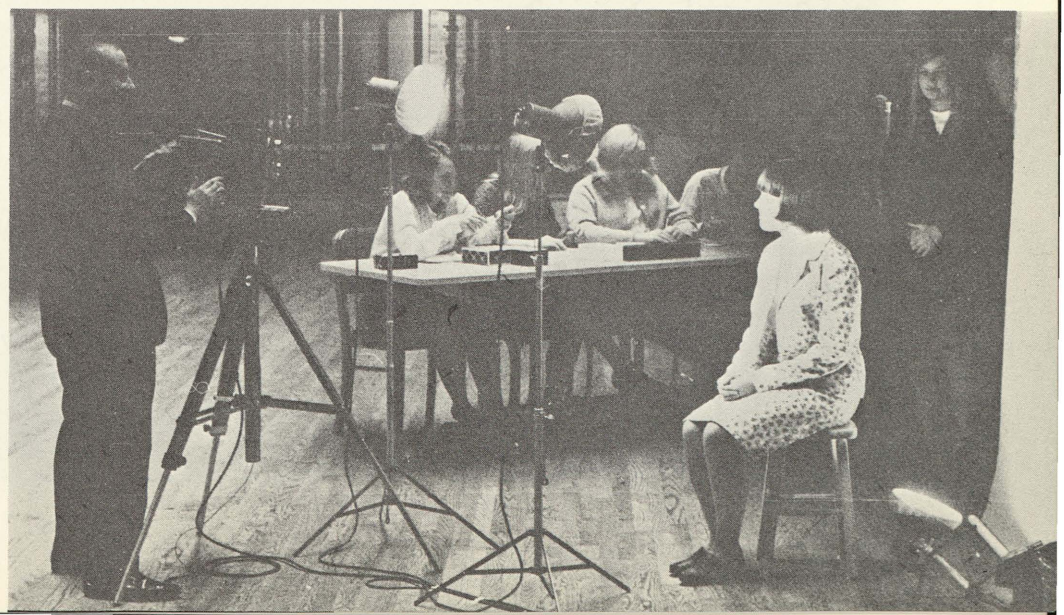

Above: Kathy Gray (left) and Ruth Naranjo (right), fine examples of vivacious cheerleaders, participate during a game and assembly. Below: J.V. CHEERLEADERS: Ann Czerewko, Sarah Ham, Nancy Hoffman, Yolanda Villarreal, Lynn Fager, and Sue Hozer.

Mrs. Duncan,
SHS will not be the same next year without you as a teacher. I'll be looking for you at the reunion.
Best wishes
Betsy B. Little

VARSITY CHEERLEADERS Front Row: Kathy Gray, Betsy Little, Sandy Condon. Back Row: Phylis Sharp, Jackie Peebles, Ruth Naranjo, Linda Praay, Karen Kumar, Pat Foster, Janet Phillips.

ENERGETIC CHEERLEADERS AROUSE ENTHUSIASM IN ACTIVITIES

STUDENT COUNCIL Back row: Larry Crawford, Vernel Cambridge, Mike Marsh, Larry Smeage, Nigel Myers, Leo Romo, Mike Marxer, Ray Mascizk, Wayne Westendorf, Terry Coffey, Larry Moore. Second Row: Gloria Perez, Delores McMillan, Adelita Arizo, Dick Creed, Beverly Ferguson, Ruth Johnson, Martin Sauthauy, Kristi Ristola, Bob Evans, Silke Mier-Witt, Lance Billow, Frau Papadopoulos, Gary Bierlein, Connie Papadopoulos, Uno Norelid, Wazetta Jordan, Bill Vesterfelt, Jim Pitcher, Joe LaPorte, Mr. Ekelof. Front Row: Sally Tasior, Brenda Boyd, Vicki Vallier, Claudia Smits, Mary Ann Brandt, Linda Praay, Beverly Coates, Mary Bolzman, Linda Suave, Connie Merchantson.

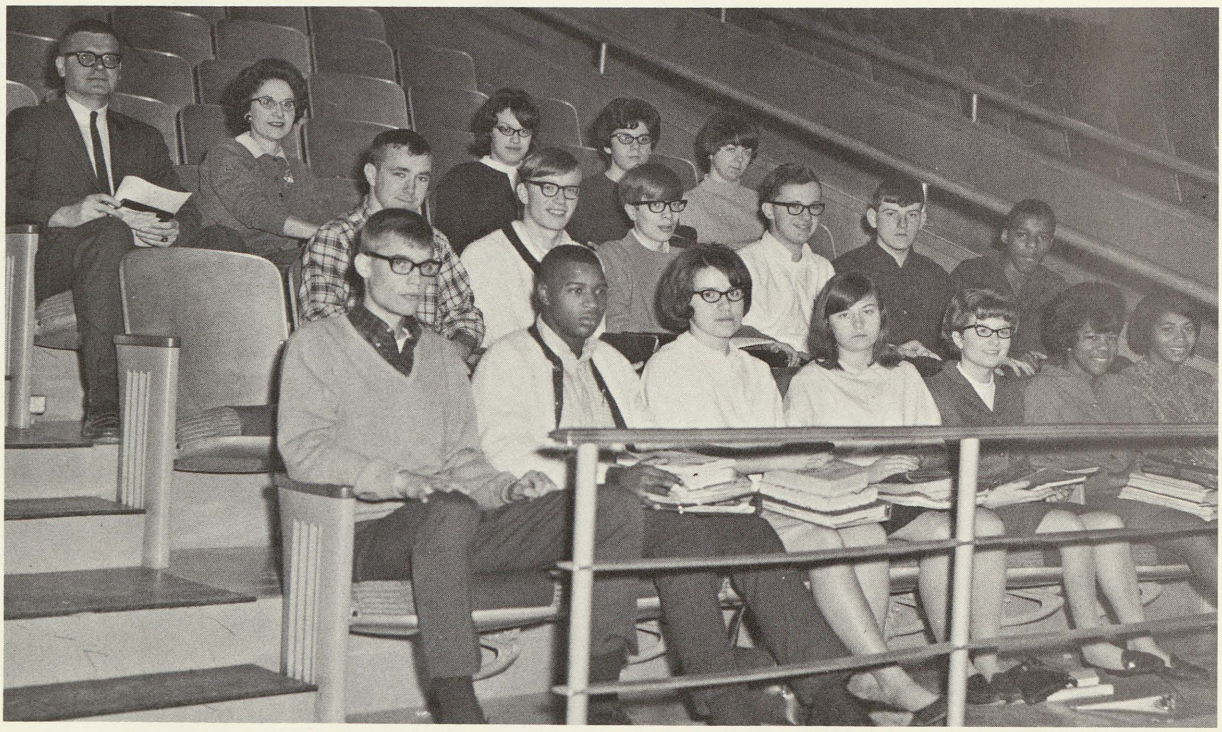

SENIOR CENTRAL COMMITTEE Back Row: Mr. Snyder, Mrs. Surgeson, Sue Wurtz, Cathy Grahm, and Yvonne Johnson. Second Row: Bill Vesterfelt, Jim Dean, Marc Elliott, Larry Behakendorf, Craig Ruff, and Ed Moore. Front Row: Larry Smeage, Larry Moore, Darleen Kwiatkowski, Linda Hesse, Beverly Coates, Martha Miller, and Linda Winters. Missing from picture: Linda Praay and Mary Bolzman.

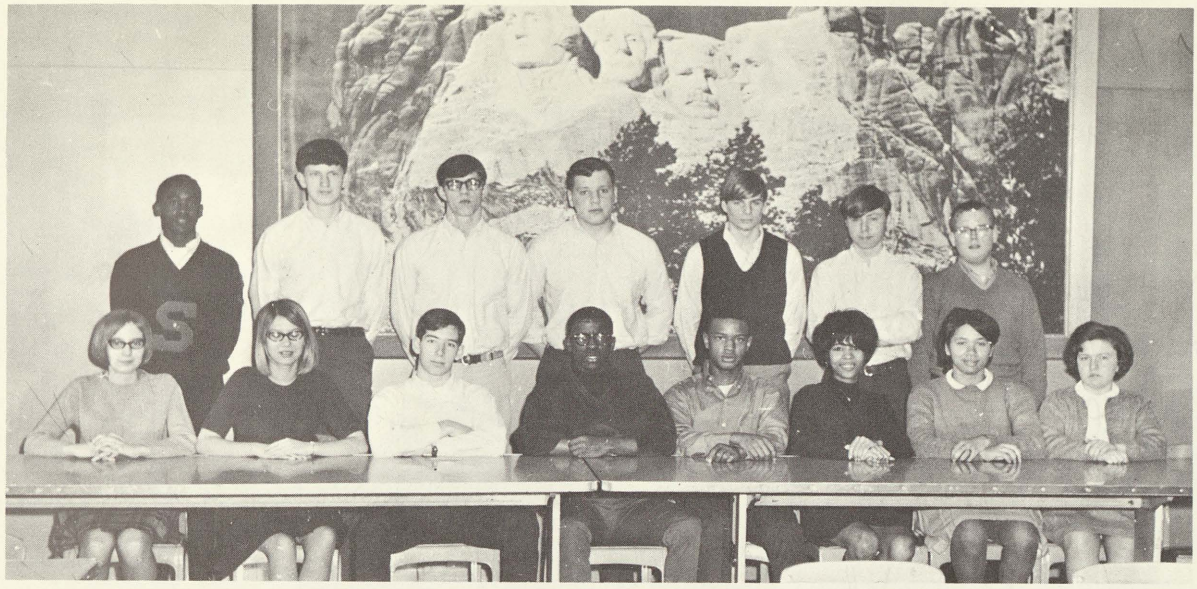

STUDENT SENATE Front row: Barbara Kohlen, Linda Rakawski, Ed Coates, Oscar Bailey, Jerry Moore, Helena Jackson, Earlene West, and Nancy Anderson. Back row: Larry Crawford, Ron Osgood, Terry Coffey, Chairman; Gary Nalmagel, Tom Rouston, Scott Deisig, and Tom Woods.

STUDENT GOVERNMENT EXPERIENCES DEMOCRACY IN ACTION

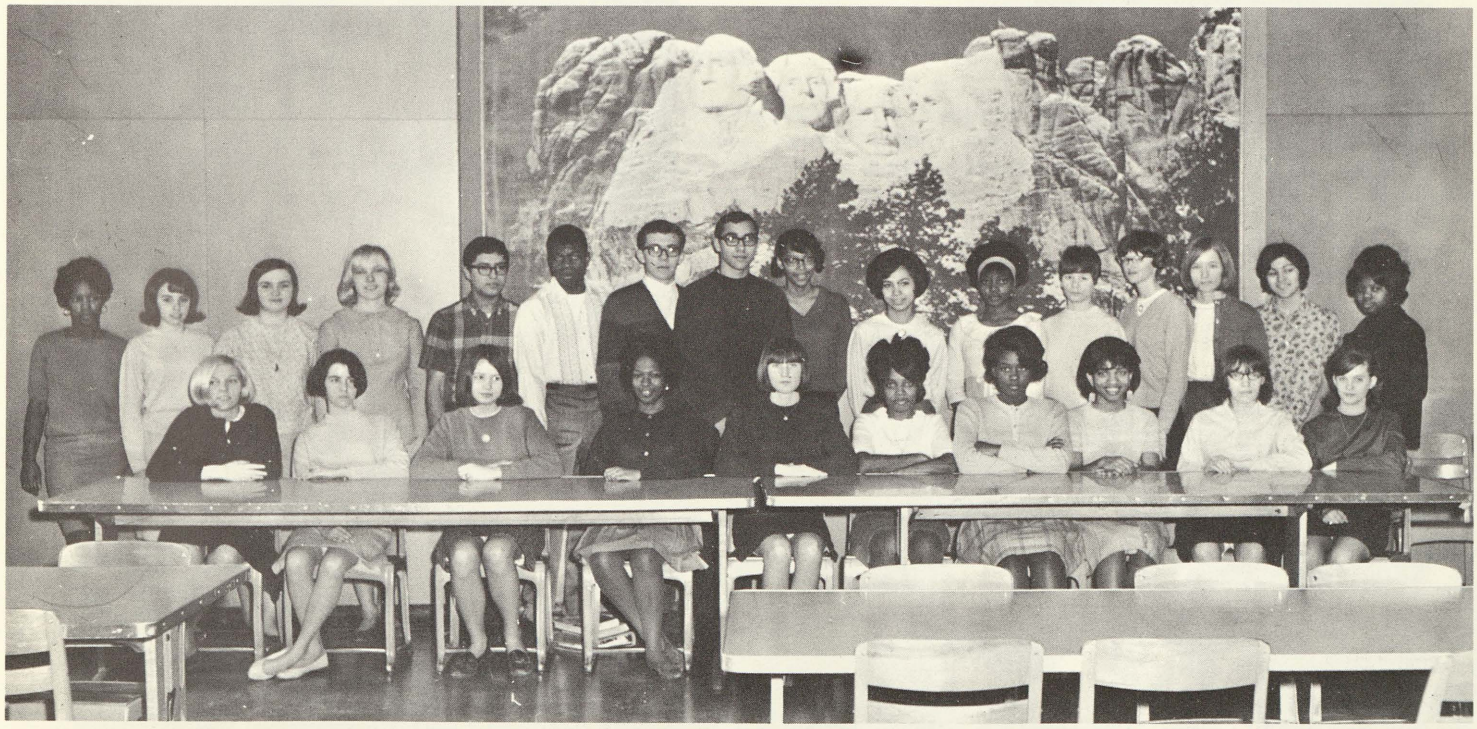

STUDENT SENATE Front row: Pat Foster, Secretary; Colleen Murphy, Sandy Darling, Wilinda Allen, Lynn Fager, Annie Garth, Sue Hall, Linda Haney, Elaine Williams, and Dareen Otto. Back row: Rose Glanton, JoAnn Ulmer, Mary Lou Halchi, Karen Kumar, Rudy Alvardo, Dannie Martin, Ray Juras, Tom Burden, Brenda Clay, Margret Perez, Delores Casey, Linda List, Ruth Bolzman, Joan Bannon, Yolanda Villerreal, and Grace Bently.

HOMECOMING

Sandy Conden Reigns As New Helen of Troy . . .

Above: Martha Miller beams in tears of pride as her father places the attendent's crown upon her head; and Sandy Conden reflects the sparkling personality characteristic of her highness. Left: The new Helen of Troy and her court review the captive audience during half-time ceremonies in the game against Flint Southwestern.

1966 HOMECOMING COURT

Above: Attendents Carolyn Bell and Linda Sauve (seated) and Linda Praay and Martha Miller (standing) escort the new Homecoming Queen, Sandy Conden (center). These charming ladies were recipients of the wholehearted support from their classmates in an all-school election this fall. Below: Saginaw High School's Marching Band presents the new queen and her court to the tune of "On the Street Where You Live."

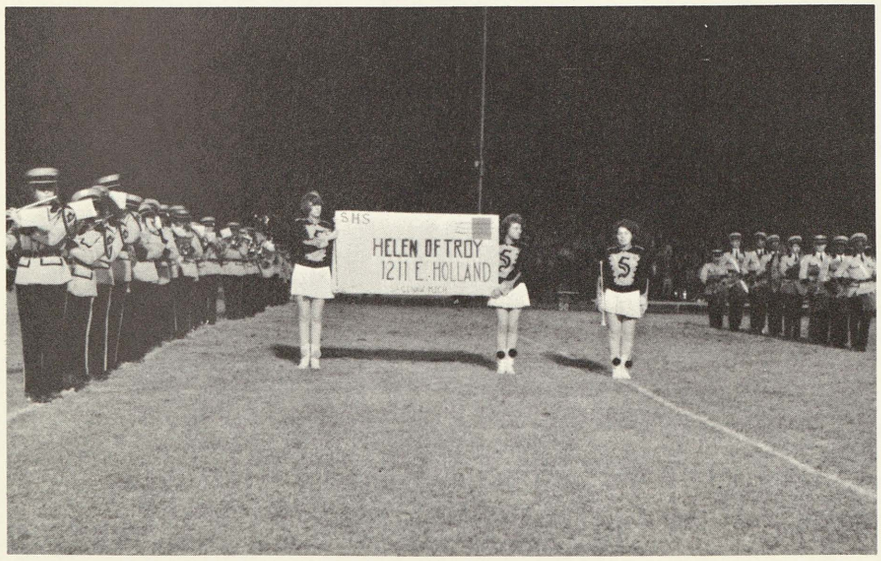

1966

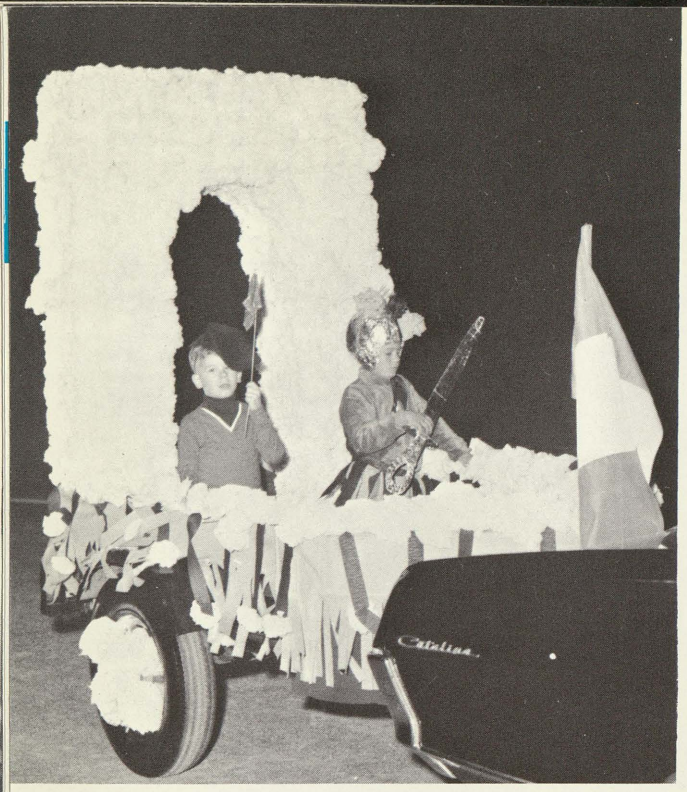

"Shades of the Roaring Twenties," exclaimed the older alumni as the Spanish Club's jalopy driven by Henry Martinez roars down the track. Besides guests, Mr. and Mrs. Ben Lynes, Spanish Club members being transported are Ray Mosqueda and Jackie Bates (on hood), Albert Hernandez (running board), and flappers Josephine Fernandez and Maria Velez riding on the fenders. Above: Dennis Weirauch and Eddie Niewicz sit under the Arch of Triumph sponsored by the French Club.

HOMECOMING HIGHLIGHTS

Half-time Parade Pleases Trojan Spectators

Above: The Latin Club initiated another mode of transportation as they used their "slaves" (new pledges) to pull their mammoth Trojan Horse entry. Right: The sweet smile of success can be seen on the faces of the Latin Club members during the announcement that they had taken the first place award.

Left: Yes, Edd, those are slacks you see. Due to large amounts of snow and cold, girls were allowed to wear slacks for the remainder of the week.

Below: Both plows and tractors worked hard to plow out the much needed parking space for the faculty and students.

SAGINAW HIGH DIGS OUT OF FREAK BLIZZARD

Snow-bound Students Adapt To Adverse Weather Conditions

To my 8th hour English teacher, Mrs. Duncan, you're the type of teacher who gives students a lot of homework, but to you its nothing, because you get all carried away in your class. But there's one thing about you Mrs Duncan, you can tell a story and make it seem so exciting. I can really and truly say you are a hard teacher, but when I leave here, you can bet I've learn something. Please remember me as a student who just love to hear you talk and tell stories Best wishes in the future

Janie Williams

SENIORS

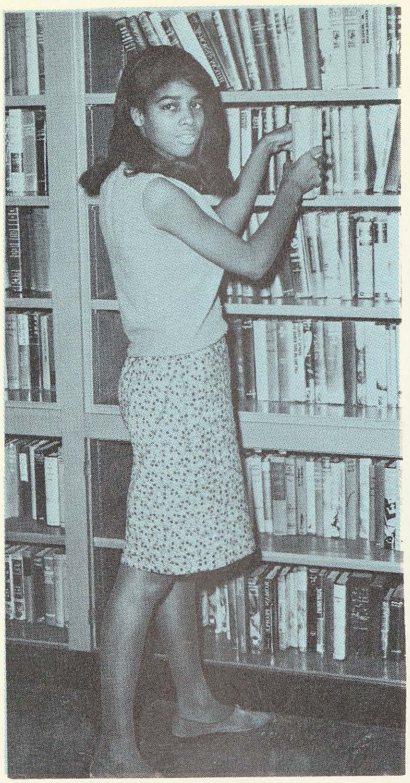

Secretary Brenda Boyd

President Larry Moore

Vice-President Larry Crawford

Brenda Adams
Earl Addison
Moretta Addison
Amada Aguilar

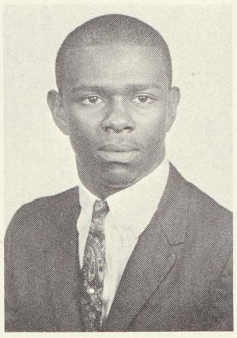

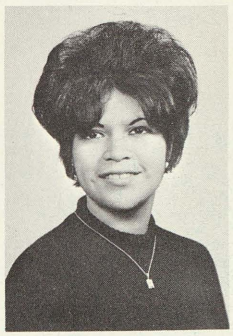

Joyce Aldridge
Hubert Alexander
Clarietha Allen
Dennis Allen

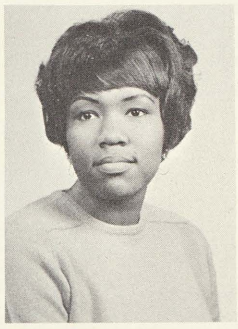
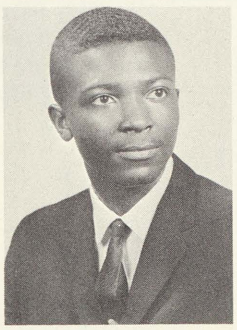

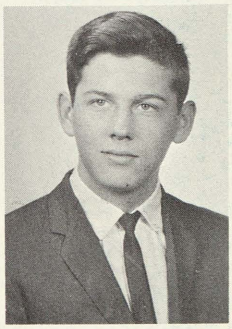

Kathleen Allen
Kenneth Allen
Rose Alvarado
Pecolia Amerson

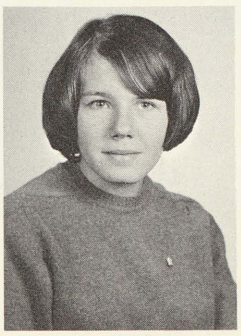

Nancy Anderson
Lucille Arnett
Sarah Ayala
Charles Bailey
Benjamin Banks

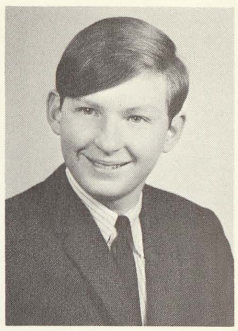
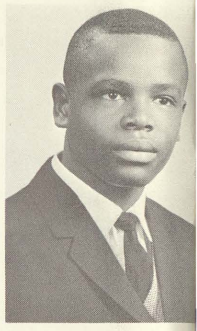

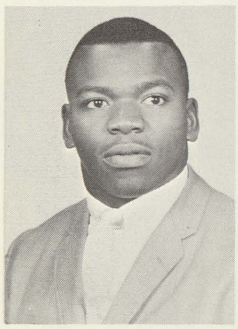

Steven Barker
Angela Barnes
Geraldine Barnes
Melanie Beardsley
Larry Behnkendorf

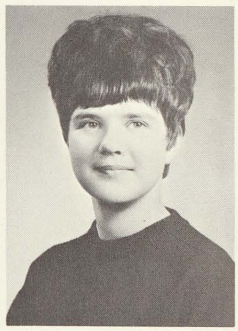
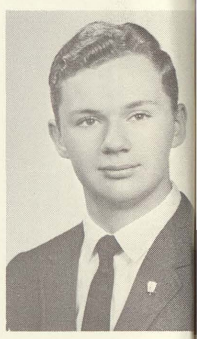

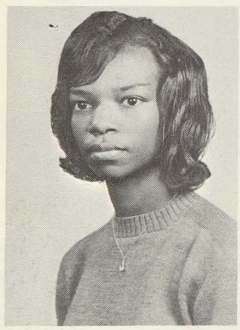

Carolyn Bell
Donella Bennett
Howard Bennett
Rigina Bentley
Roland Berkley

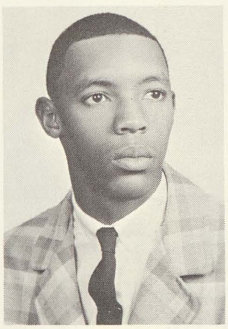

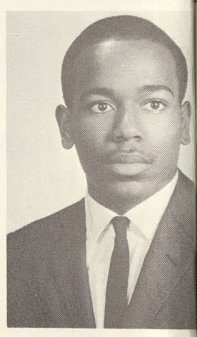

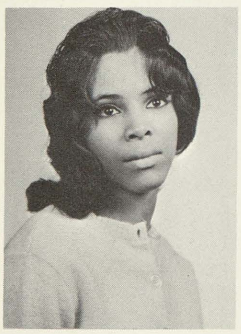
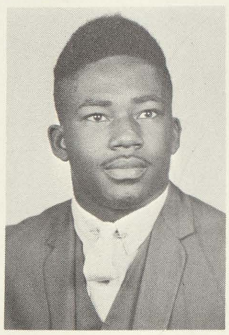

Carrol Beverly
William Beverly
Gary Bierlein
Fred Bingham
L H Blackman

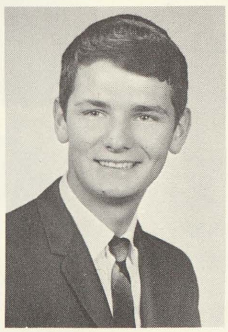
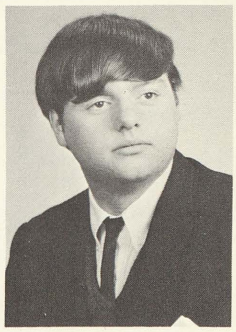
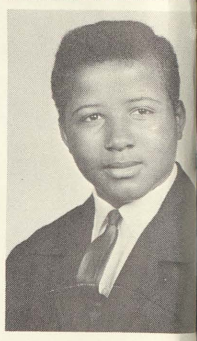

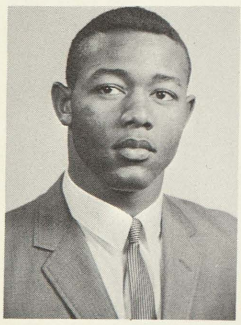
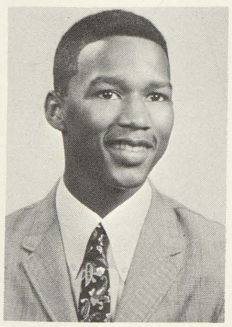

Claytor Bland
Erstine Blaylock
Diane Block
Betty Blohm
Sue Bogardus

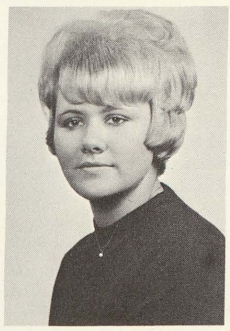
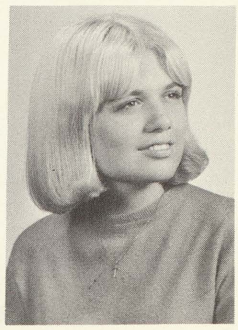
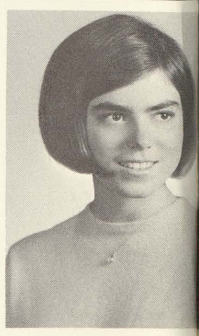

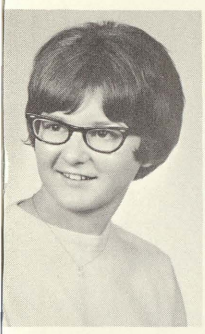

Mary Jo Bolzman
Connie Bond
Jacquelyn Born
Brenda Boyd
Mary Ann Brandt

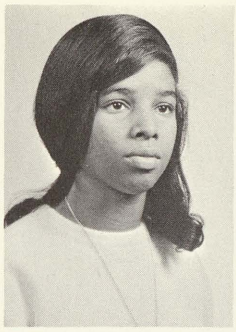
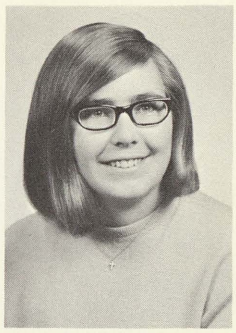

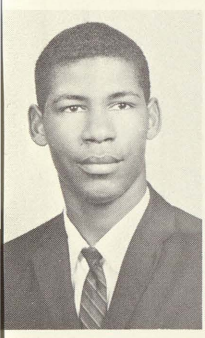

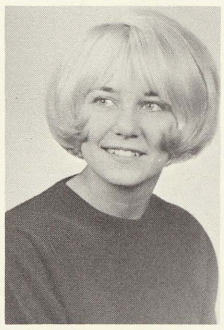

Stanley Brazil
Elaine Brewster
Sandy Brink
Alma Broadnax
Cheryl Brookins

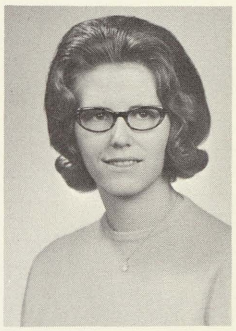

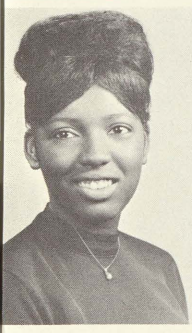
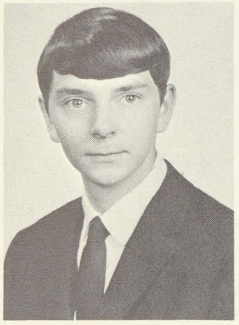

Margo Brooks
Thomas Broughton
Annie Brown
Betty Brown
Tim Brown

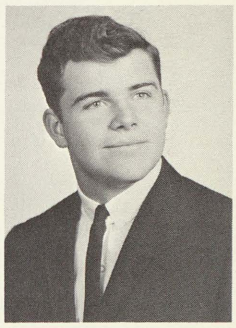

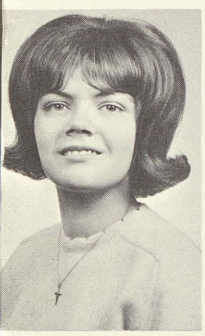
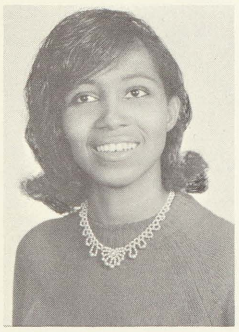
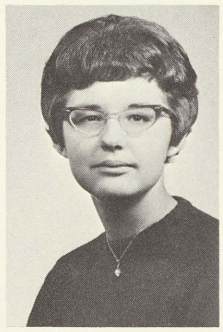

Jane Buck
Janetta Buckley
Barbara Budzinski
Adam Buitron
Steve Bujaki

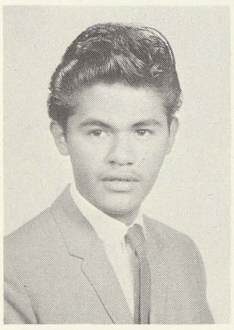
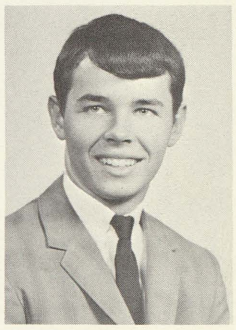

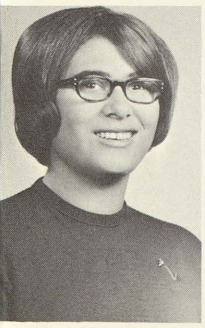
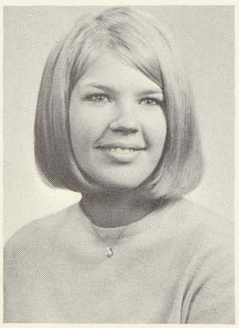
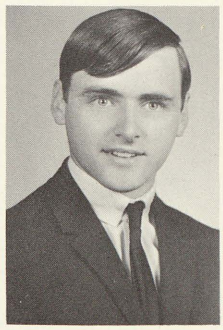

Lucille Burden
Linda Burke
Jeff Burnett
Frank Burney
Canzida Burns

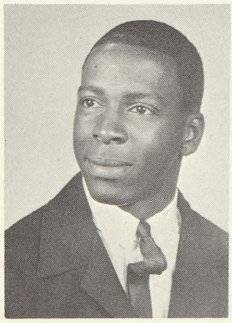

Ida Burnside
Barbara Burt
Perter Burrola
Charla Bushong
Sara Buxman

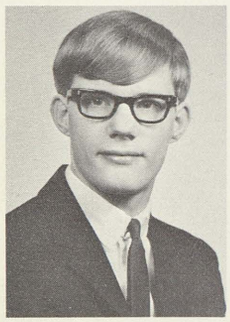
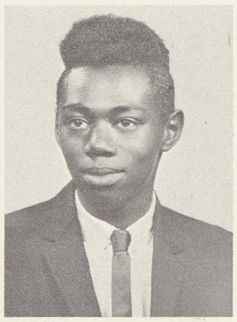

Gary Byrd
Robert Byrd
Lillian Cabellero
Almeta Caldwell
Vernal Cambridge

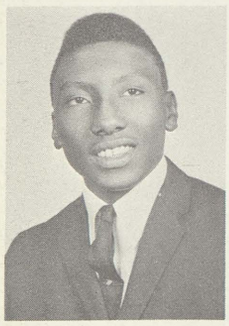

Charles Camel
Juanita Cante
Jean Carle
Sandy Carpenter
Kathy Case

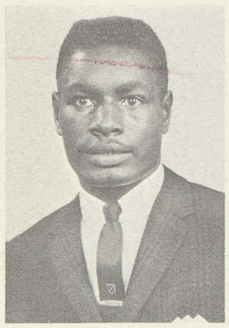
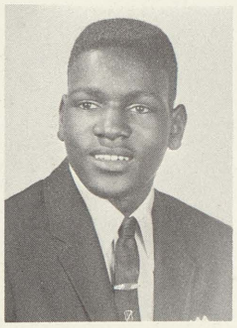

William Cassell
Willie Cassell
Aurora Catellanos
Joe Castillo
Rita Chantaca

Virgil Mae Cheatham
Barbara Cherry
Sam Cherwinski
Ron Churchill
Matt Cichowski

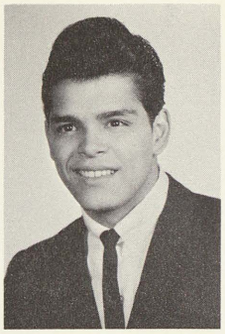

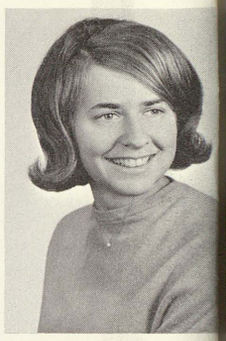
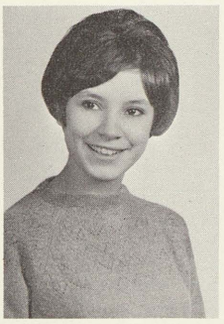

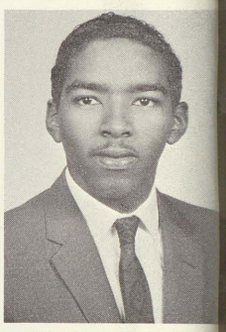
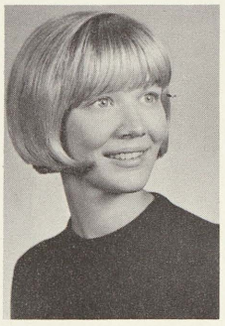

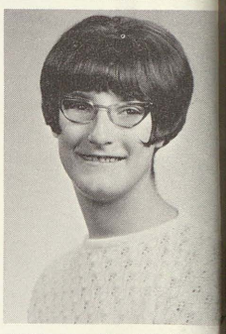

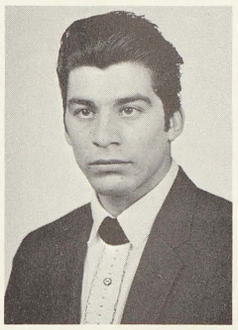

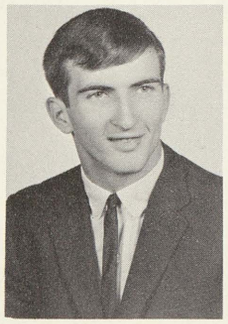
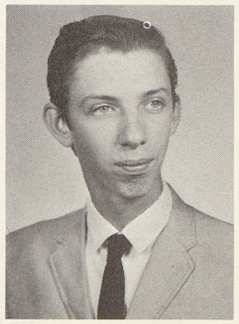
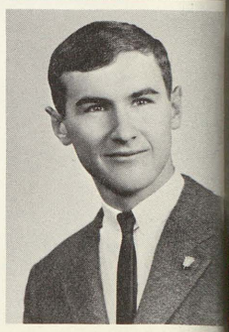

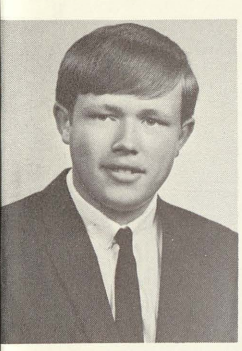
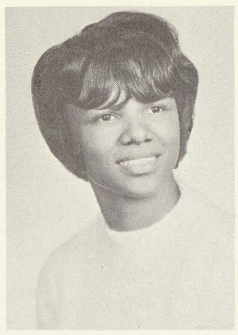
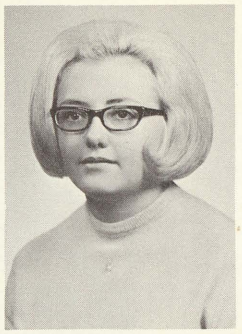

Robert Ciszewski
Jamesetta Clark
Linda Clark

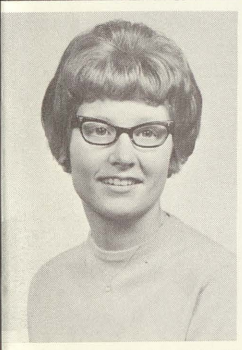
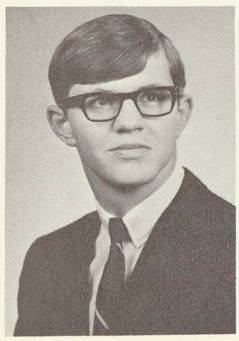
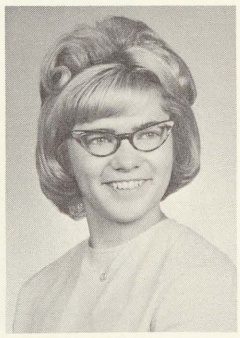

Beverly Coates
Terry Coffey
Fredricka Cohea

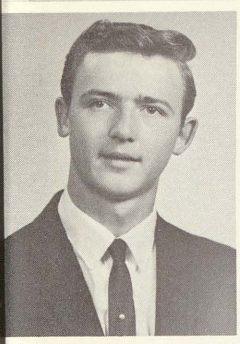

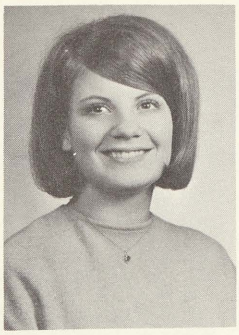

Robert Collver
Deborah Colvin
Sandy Conden

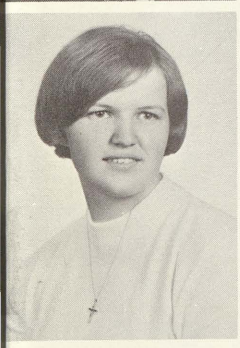

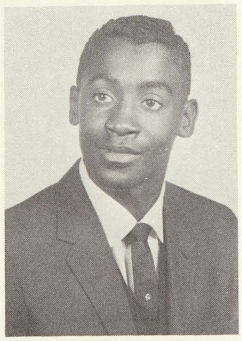

Sharon Coutz
Renee Craft
Lawerence Crawford

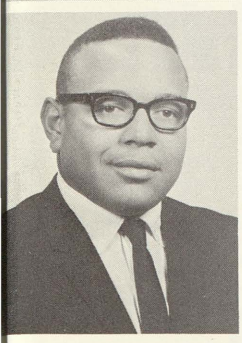
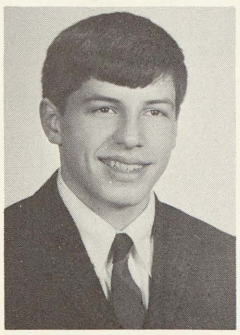
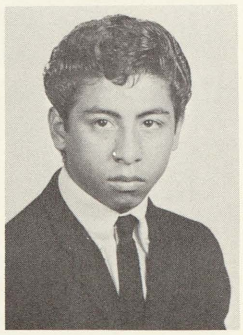

Ronald Crenshaw
Duane Cross
John Cuellar

"Ouch," exclaims Johnny Williams as he receives his Tuberculosis shot from school nurse, Mrs. Gochnaur. Johnny was part of the T. B. Testing Program administered to all seniors this year.

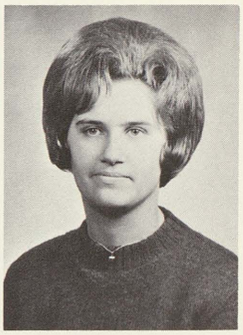

Evelyn Cunningham
Judy Czolgosz

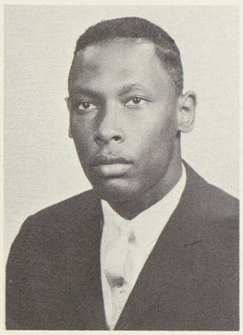
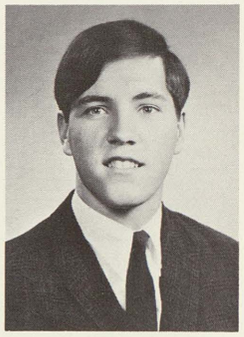

Maurice Dailey
Tim Daoust

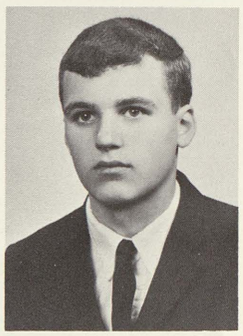

Sandra Davenport
Howard Davey
Brian Dawson
James Dean
Rosemary
DeBardelaben

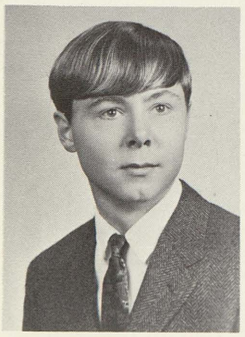
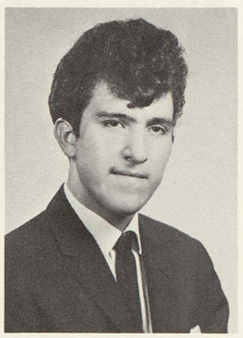

Scott Deisig
Fernando DeLaCruz
Sara DeLaCruz
Tim DeShone
Paulette Diffen

Jessie Diggs
Brenda Donald
Bonnie Douglas
Russ Dubay
Bobbie Dugan

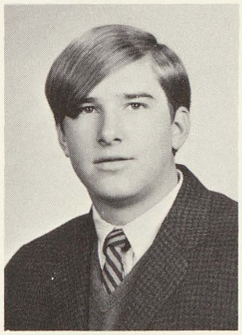
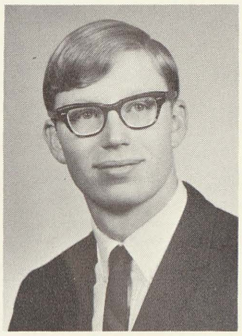

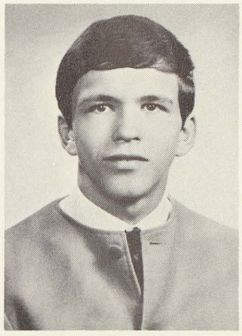

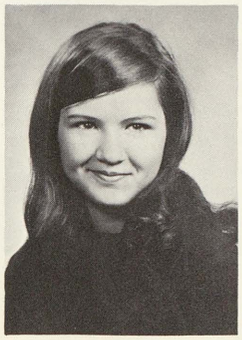
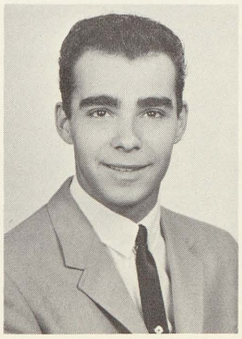

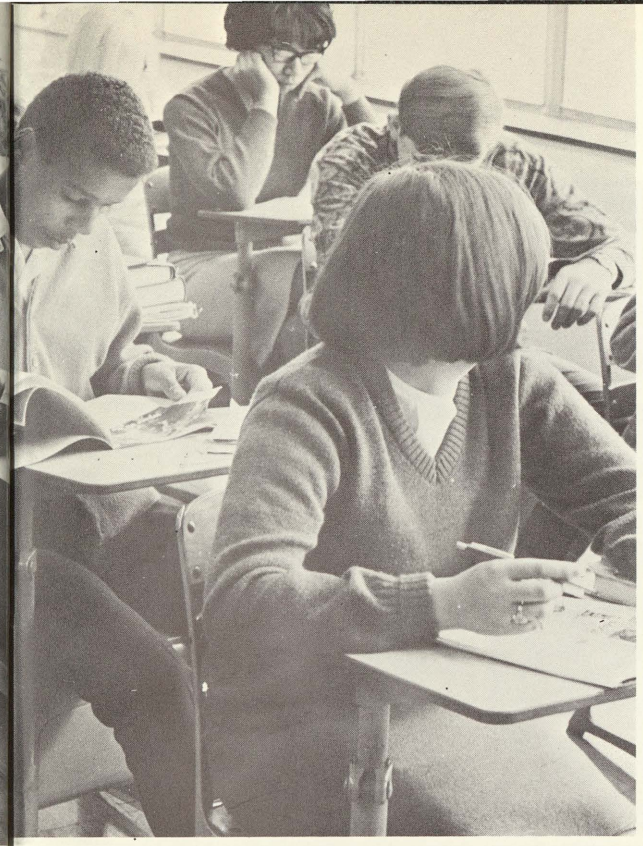

Elizabeth Dugan
Stanley Dulaney

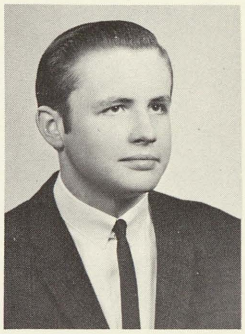

Randy Dunlap
Dawn Durow

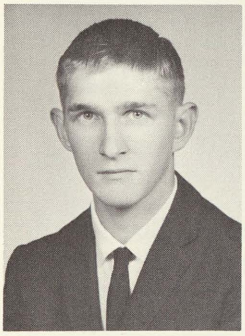

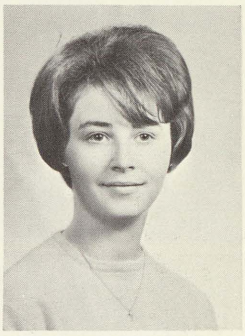

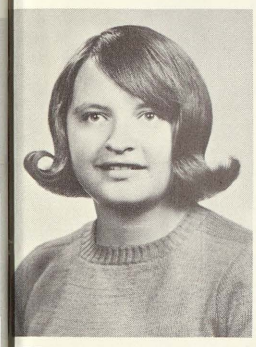

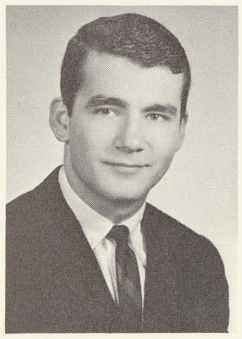

Marsha Dymond
Tom Ecarius
Margaret Elisech
Mark Elliott
Diane Englehart

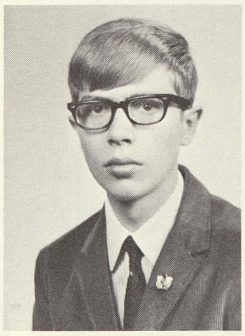

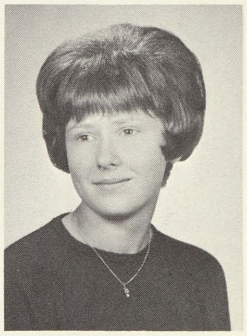

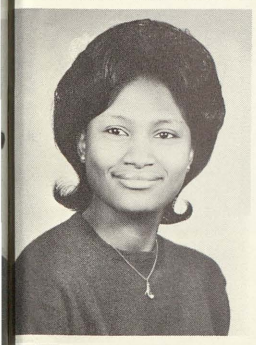

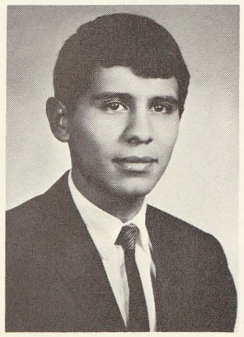

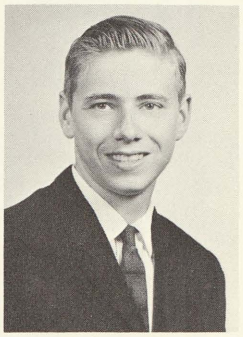

Beatrice Erwin
Dan Esparza
Michael Estill
Frances Estrada
Maria Estrada

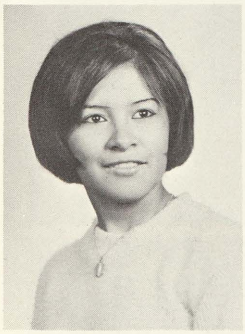

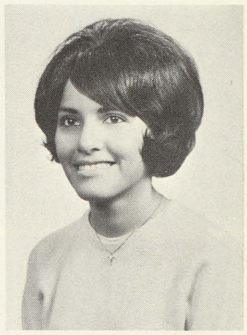

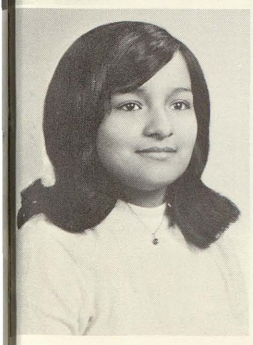

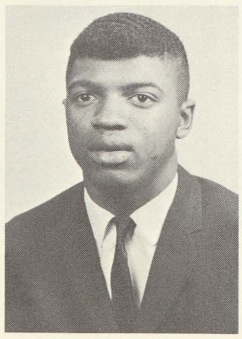

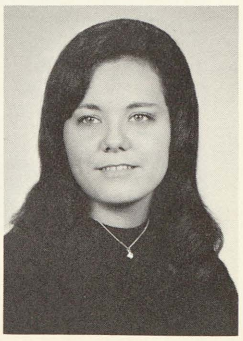

Isabel Estrada
Tellis Everett
Thelma Eyman
Mabel Faber
Will Feagin

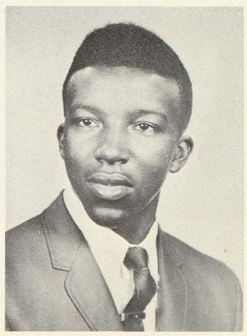

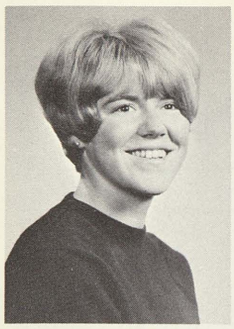
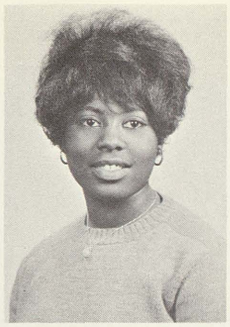

Mary Feeheley
Carolyn Fenn
Josephine Fernadez
Carlton Flakes
Alice Fletcher

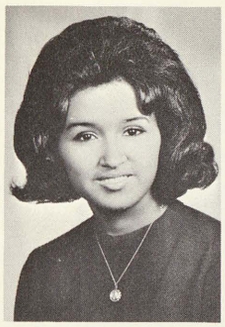
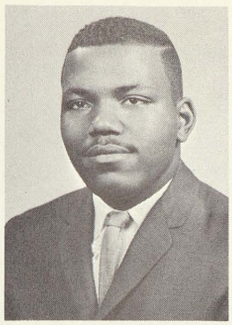

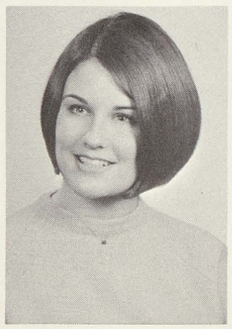

Elena Flores
Suzanne Foster
James Fournier
Armey Franklin
Rosa Frierson

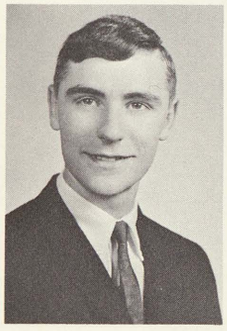

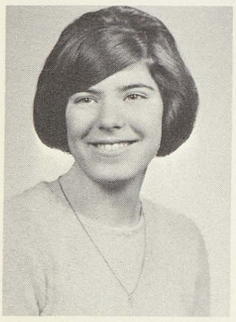

Frances Fruk
Earline Gaines
James Galford
Charlene Galloway
Vernadeen Galloway

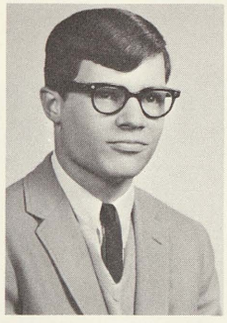
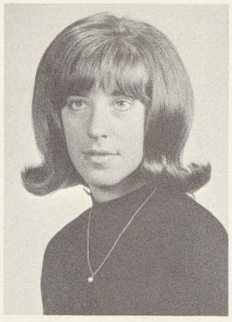

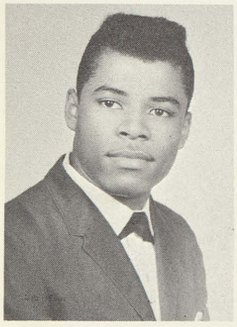

Burl Garth
Ernestine Garza
Ellena Gaskew
Saeile Gaudreau
Cora Glover

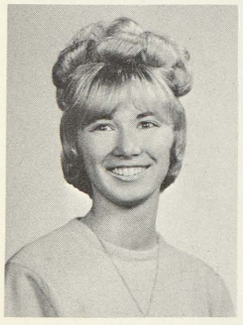

Sandi Gnotek
Estellah Gonzales
Guadalupe Gonzales
Joseph Gonzalez
Oscar Gonzalez

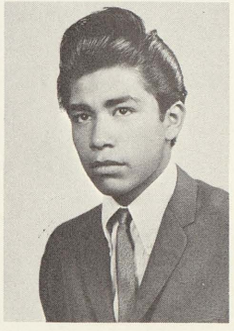
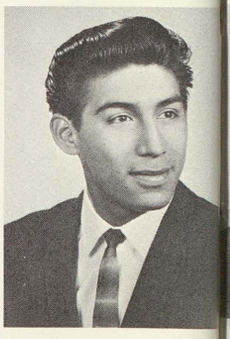

Reyes Gonzalez
Robert Gonzalez
Cathy Graham
Marquita Graham
Thomas Grames

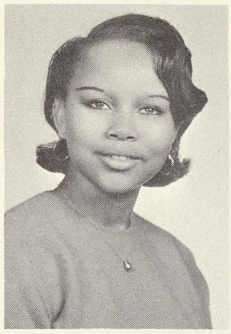
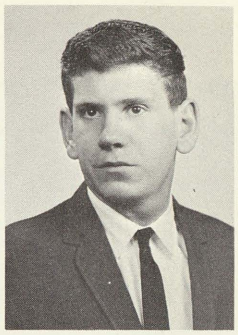

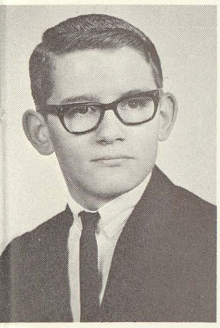
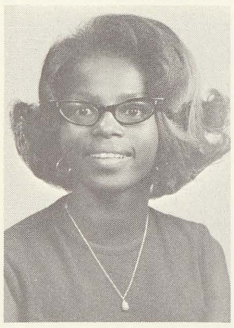
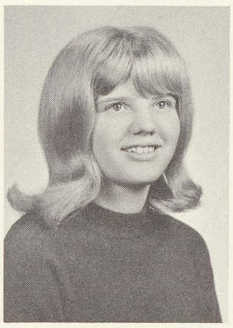

Thomas Gray
Beatrice Greer
Bonnie Greer
Lou Anne Gutierrez
Linda Gwyn

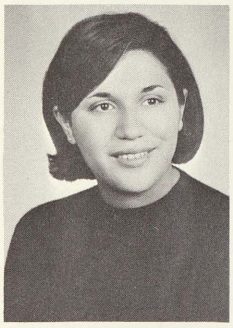
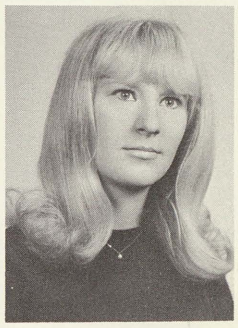

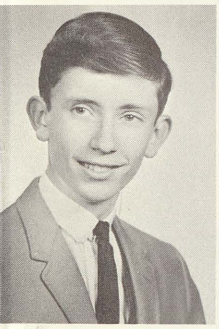
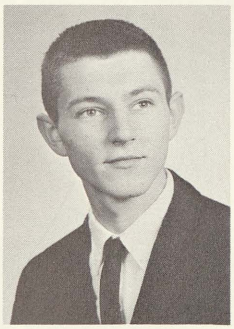
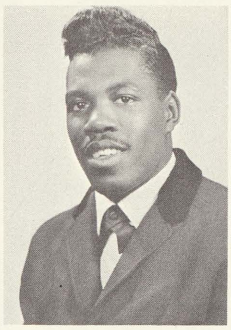

Robert Haas
Paul Halbig
Ernest Hale
Mark Halm
Renaldo Ham

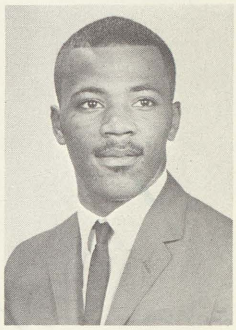

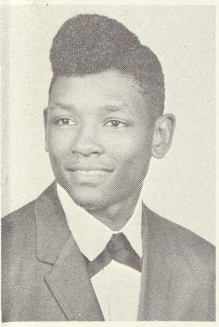
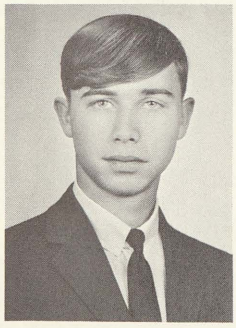

Robert Haney
Richard Hardy
Lether Hare
Sue Harmon
Frank Harris

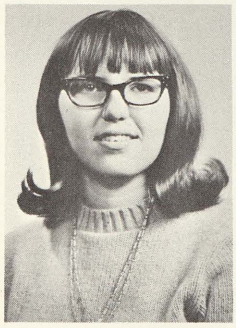
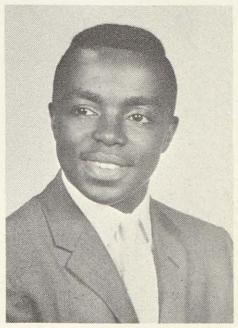

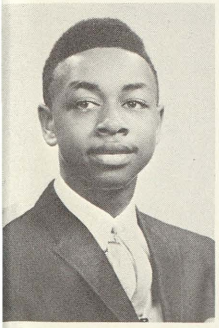
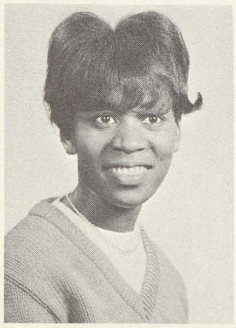
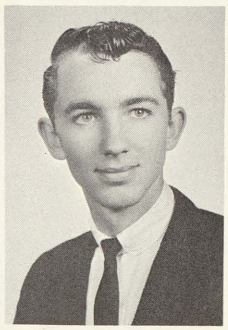

Roosevelt Helton
Mary Henderson
Bill Herron
Linda Hesse
Kay Hetherington

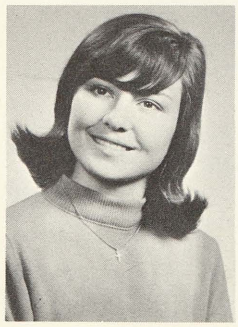
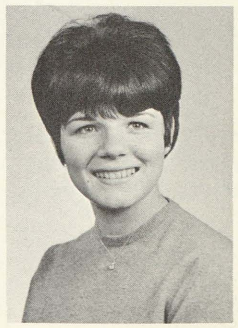

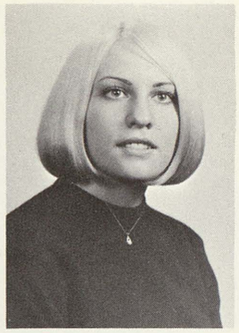

Earnestine King
Carol Kirchhofer
Linda Kirn
Bruce Knapp
David Knapp

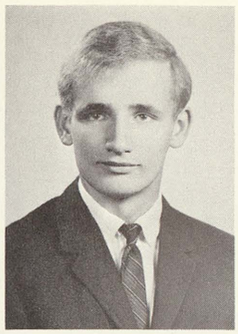
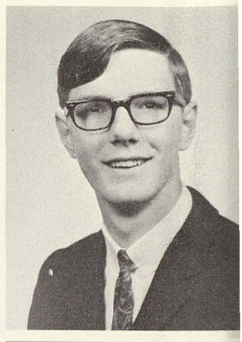

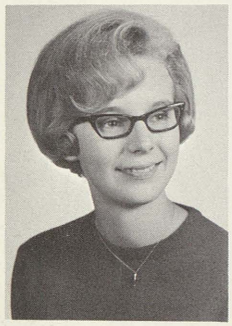

Barbara Koehler
Connie Konesko
Rolland Kovaleski
Richard Kraenzlein
David Kraszewski

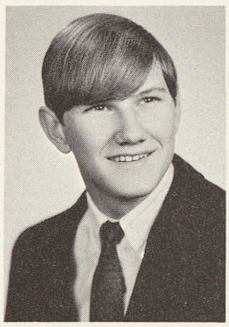

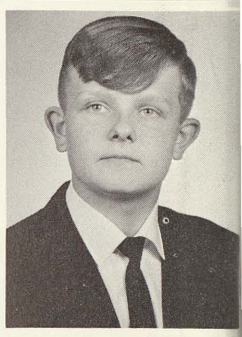

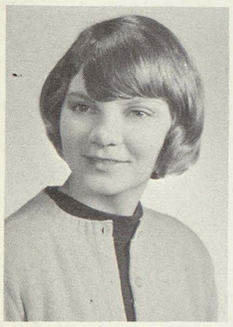
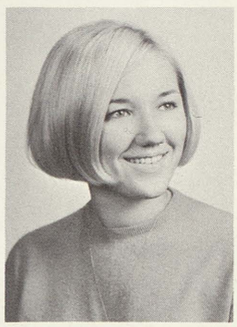

Sandy Kuk
Maija Kupsis
Darlene Kwaitkowski
Dennid Lange
Patty Joe Laster

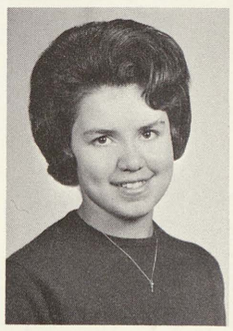
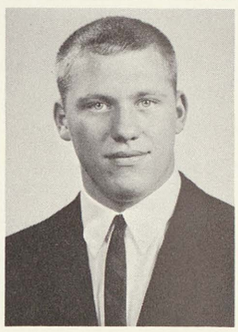

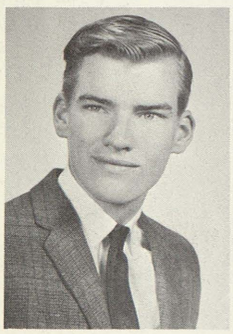
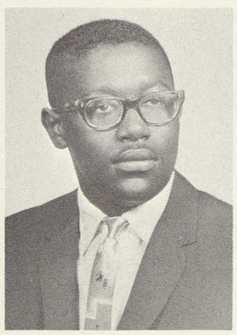

Don Laufer
Eddie Lawless
Sue LeClair
Dale Lend
Marilyn Leszczynski

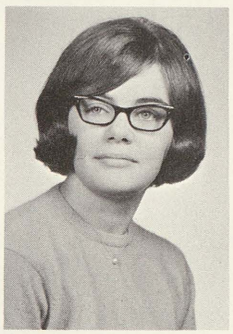
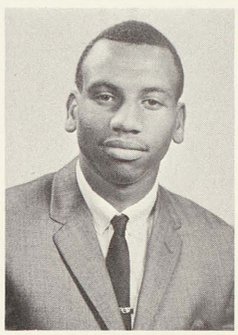
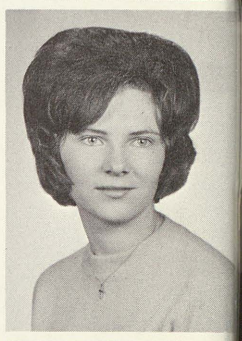

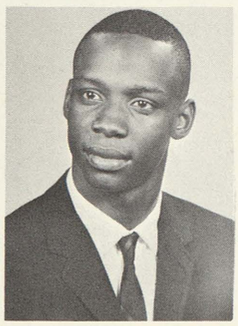

Willie Mae Liddell
Lloyd Lindsay
Linda Lintern
Paul Loeffler
Dixie Losee

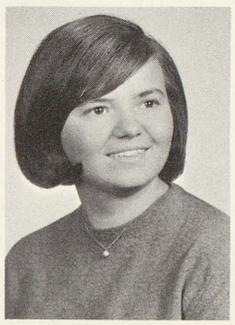
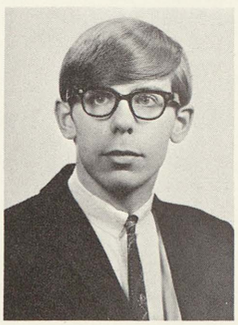

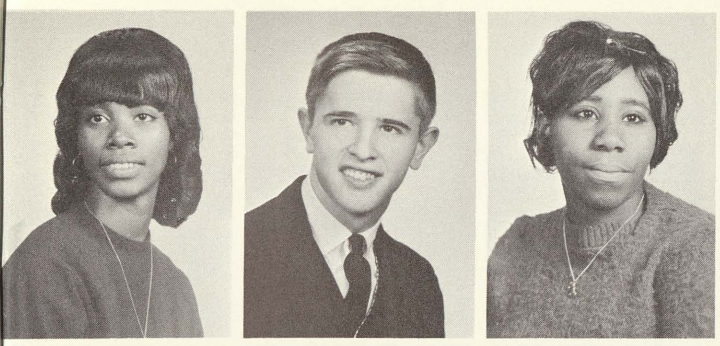

Marjorie Lovett
Robert Lumsden
Dorothy Macon

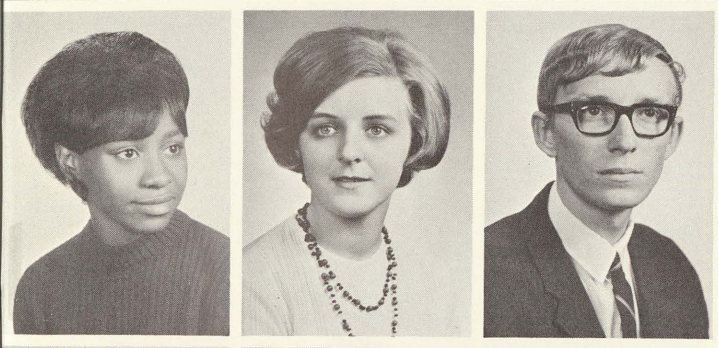

Theresa Macon
Silke Maier-Witb
Robert Makowski

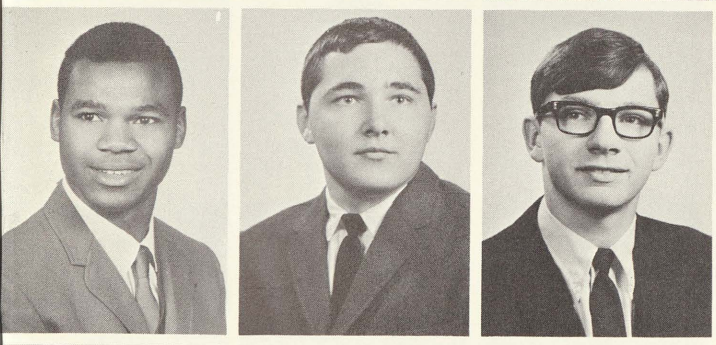

Otter Manzie
John Markey
Frank Marko

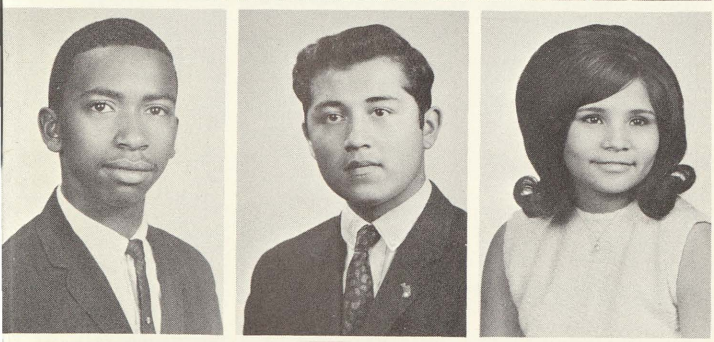

Donald Martin
Enrique Martinez Jr.
Soledad Martinez

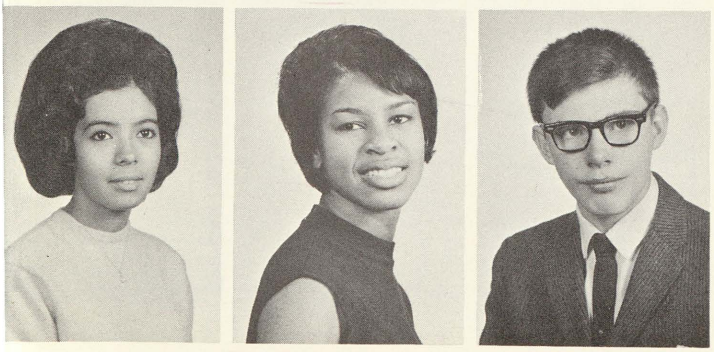

Theresa Martinez
Frances Mason
Mike Mason

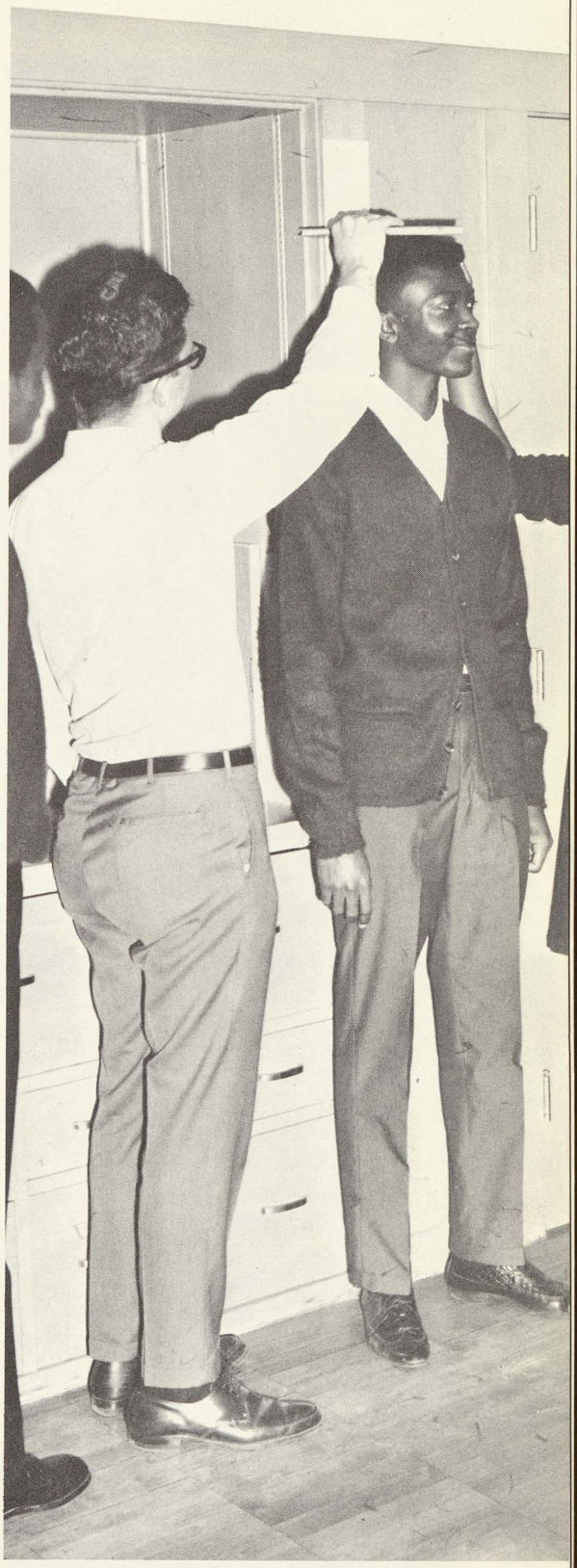

Hubert Alexander proves the old adage that "seniors stand tall" prior to graduation. Larry Behnkendorf, homeroom representative for Mr. Thompson's advisory, assists in measuring for caps and gowns.

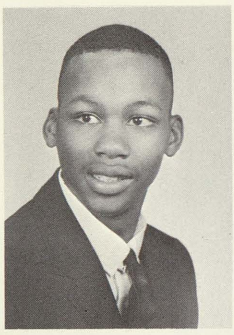
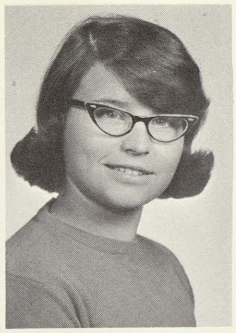

Terry Mason
Pat Massey
Betty Mathis
Dee Lynn Mayou
Joy McAdams

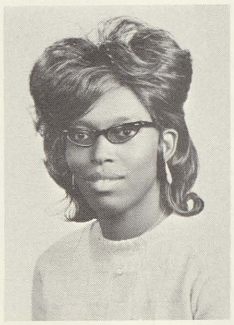

Harry McBride
Ella McCoy
Paulette McCray
Dave McGee
Mary McKinley

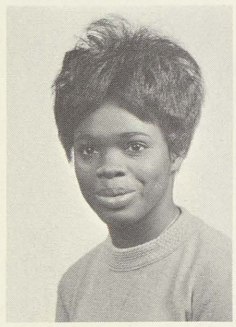
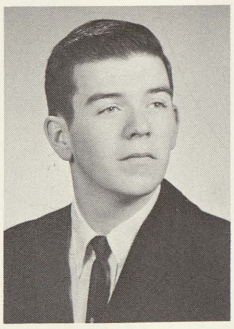

Donna McKinney
James McLeod
Delores McMillan
John McNair
Joe Medina

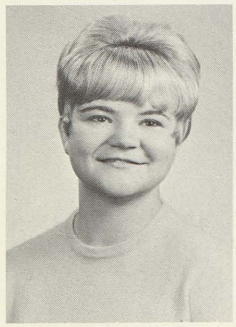

Diane Mentel
Geraldine Meredith
Larry Meyer
William Meyer
Martha Miller

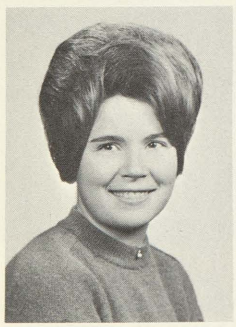
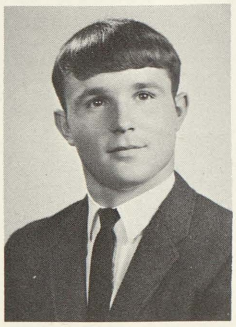

Shirley Miller
Ken Miner
Linda Minnich
Joyce Mitchell
Edd Moore

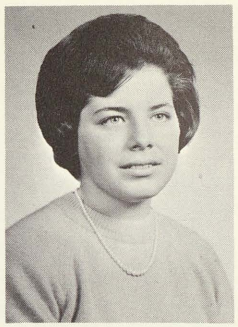

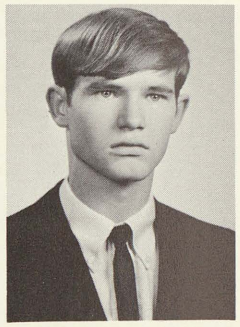

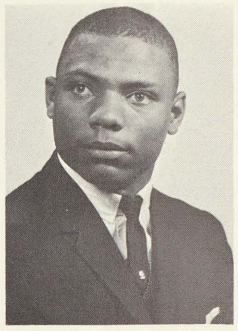
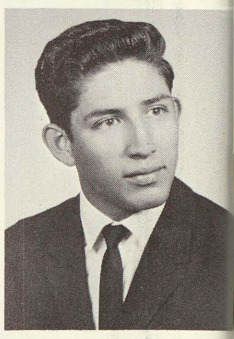
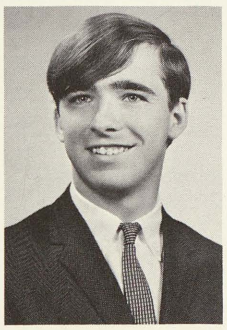
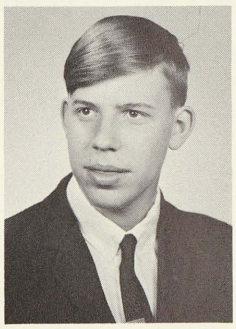

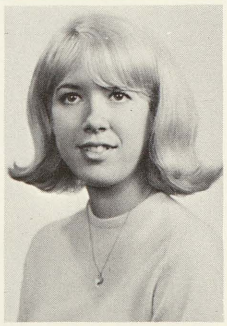
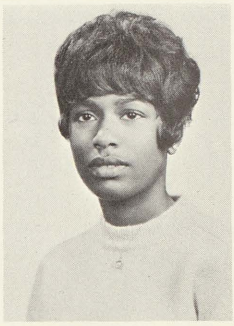
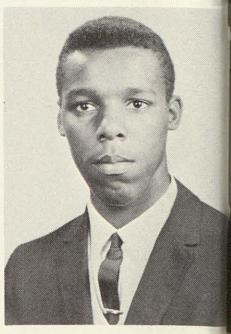

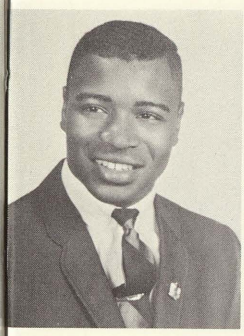
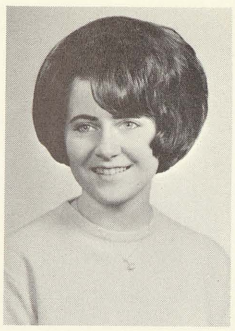

Larry Moore
Lynne Moore
Eva Mora
Beth Morrison
Dan Morse

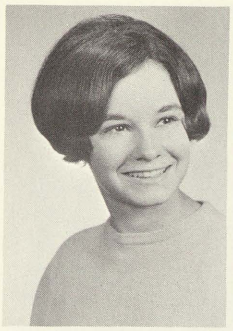
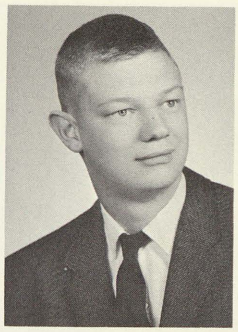

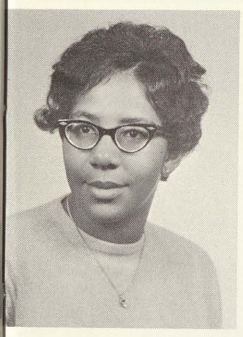
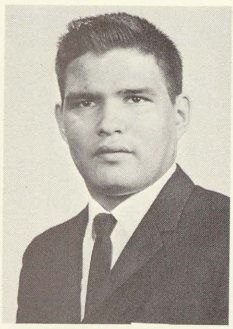
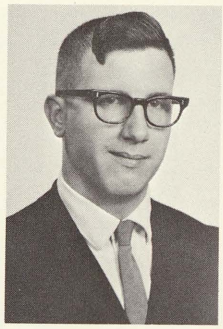

Gloria Mounger
Roland Murray
Thomas Mushenski
Kathy Myers
Nigel Myers

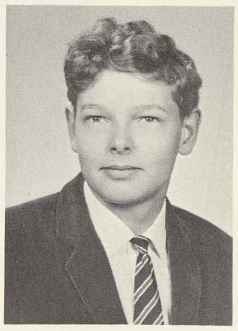

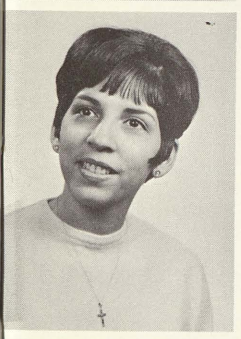
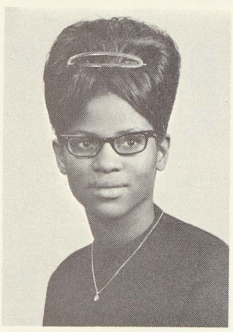

Ruth Naranjo
Veronica Nash
Barb Needham
Dorothy Nelson
Ken Newton

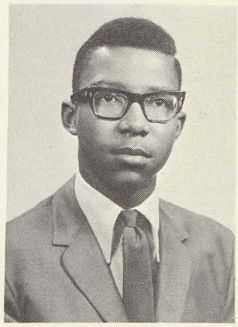

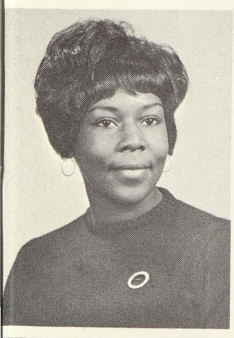

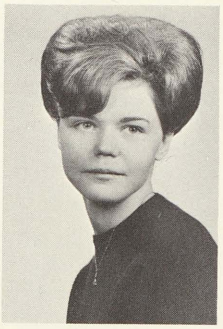

Verdia Nickson
Maria Noriega
Diane Nosek
Tony Olgine
Tommie Orange Jr.

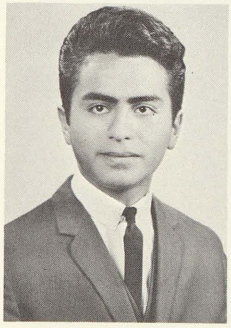
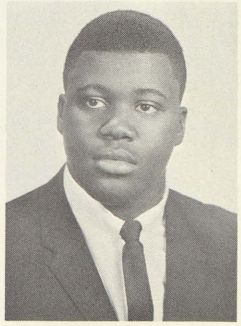

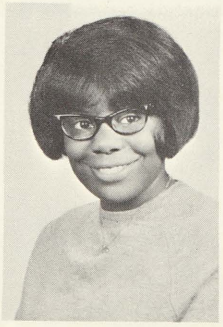

Maria Ortiz
Theresa Ortiz
Nancy Osborne
Ronald Osgood
Peggy Ott

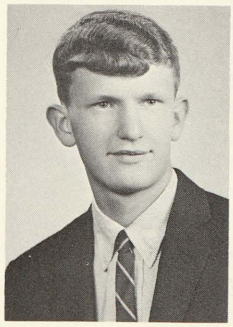
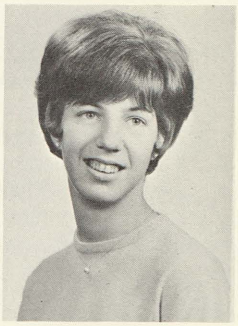

This attractive mermaid is a fitting example of active Trojans. Other than being president of the Catalina Club, Linda Sauve's activities during her senior year include memberships in the Student Council and Thencean. An exchange student in her junior year, Linda was on the 1966 Homecoming Court and a United Fund Candidate.

Rosa Oviedo
Bruce Palmer
Randy Paquette

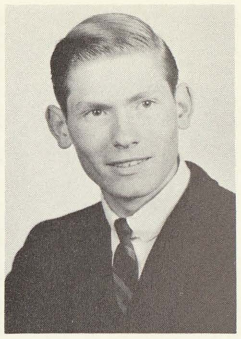
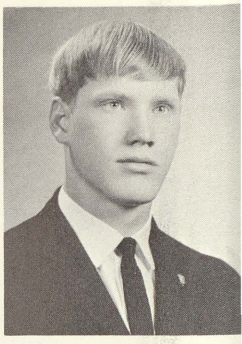

Juanita Parm
Barbara Pavlicek
Clarence Pearson

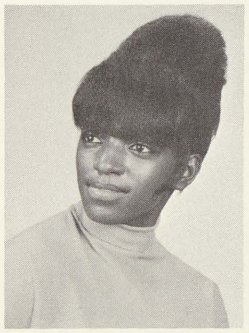
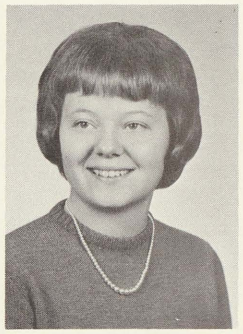
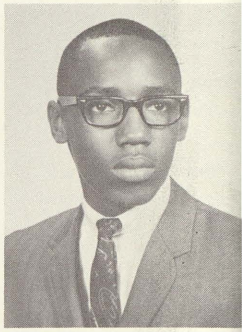

Jacquelyn Peebles
Carman Pena
Phil Perry

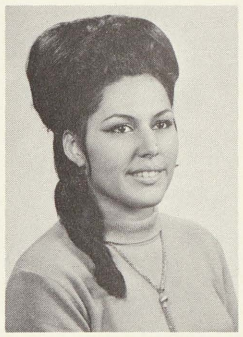
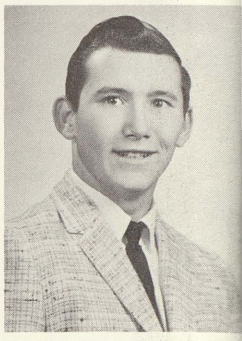

Nancy Persicke
Nancy Pesta
Gwen Phillips

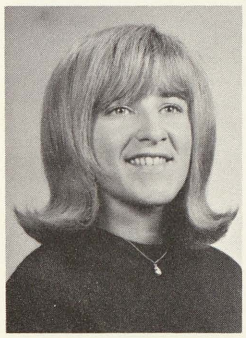
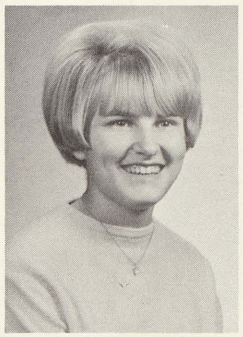
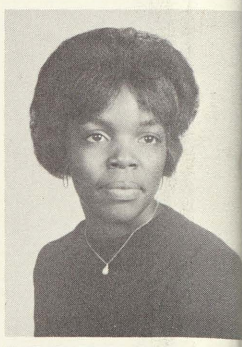

Janet Phillips
James Pitcher
Norm Platko

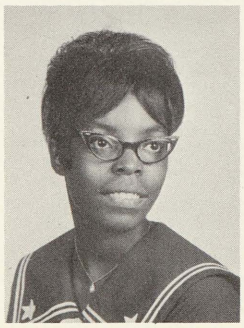
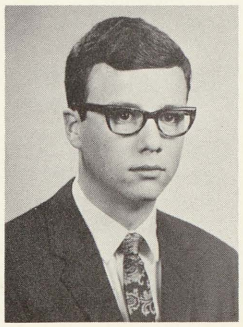
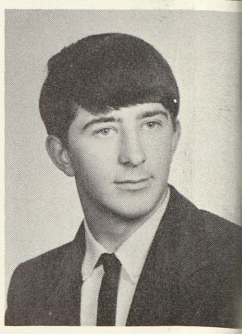

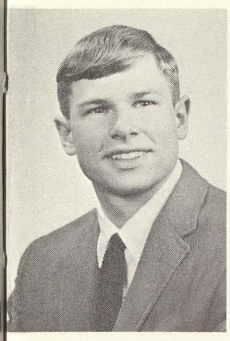
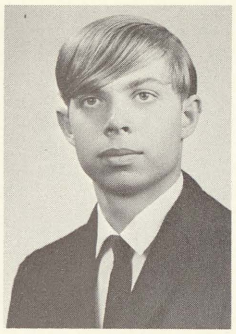
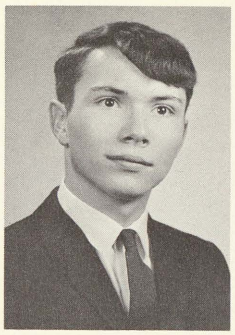

Fred Pockrandt
Robert Popielarz
Vance Poquette
Marsha Porter
Linda Praay

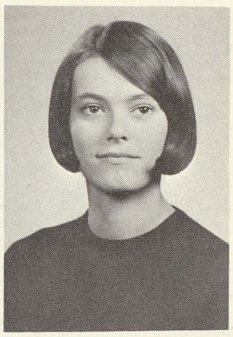

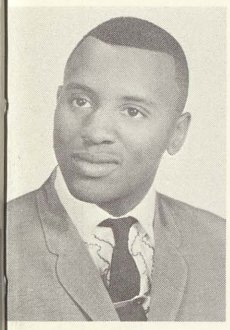

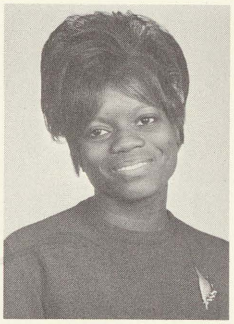

Raymond Presley
Barbara Price
Dorothy Price
Juanita Price
Lealer Price

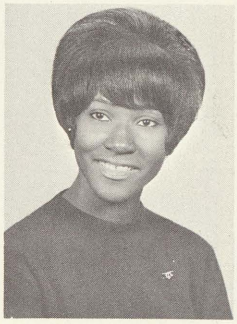
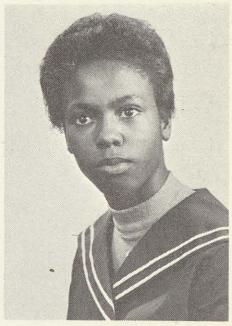

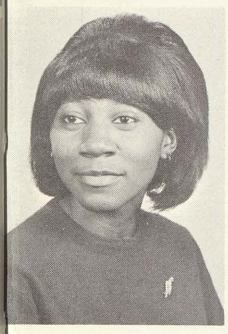
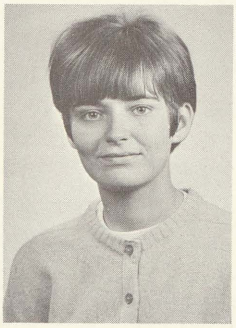
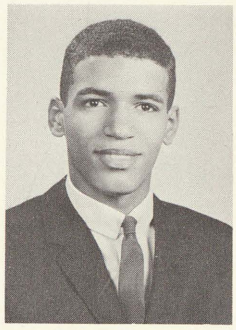

Wanda Price
Victoria Priest
Adrian Prince
Ken Pringle
Connie Prueter

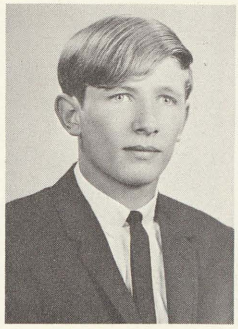

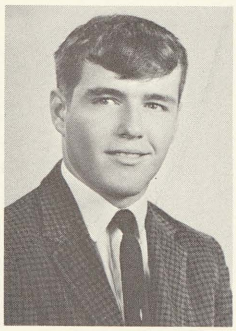
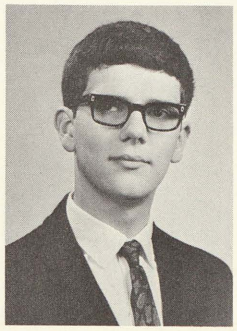

Joyce Pruitt
Andrew Quaal
James Railling
Linda Rakowski
Doreen Reed

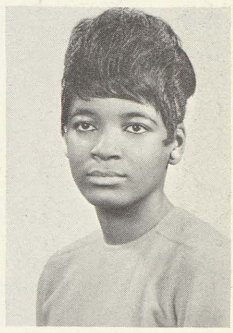

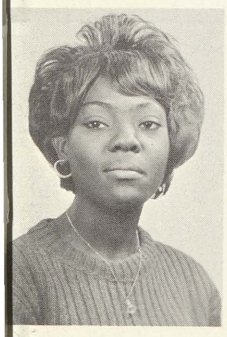

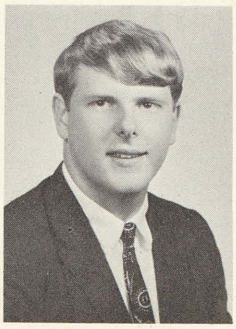

Mary Reed
Queen Reed
Fred Reinfelder
Magdalena Rendon
Juanita Reyes

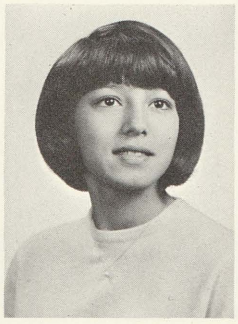

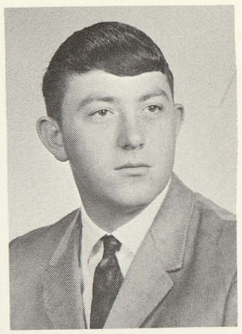

Shirley Reynolds
Kenneth Rhodes
Mary Lee Richardson
Diane Rick
Nedra Ann Riley

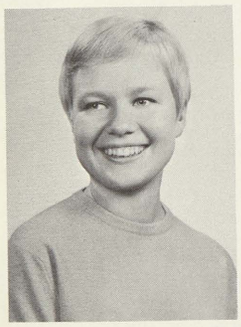
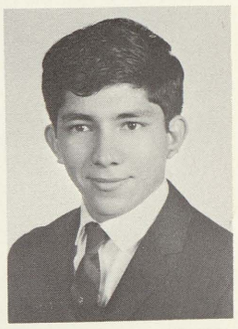

Kristi Ristola
Raymond Rivera
Alyson Robb
Donna Roberts
Glenda Robinson

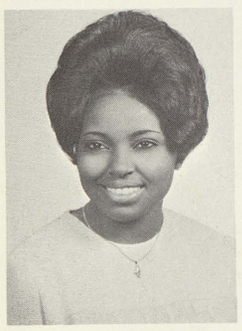
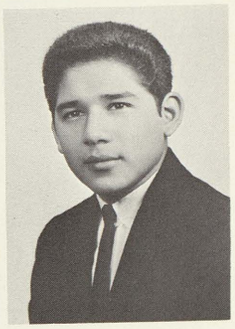

Jo Bettie Roby
Paul Rocha
Elida Rodriguez
Jesse Rodriguez
Mary Rodriguez

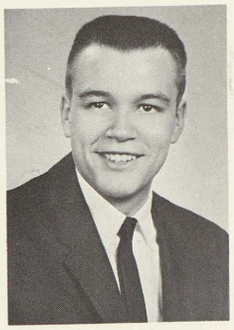

Naomi Rodriguez
Gerald Roe
Thomas Rondo
Willie Ross
Jan Rouston

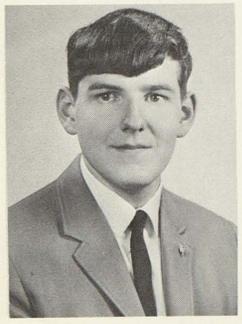
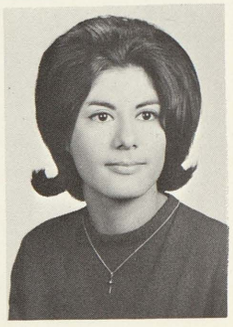

Craig Ruff
Elivia Sanchez
Jackie Sanders
Terrell Sanders
Rosalee Sanocki

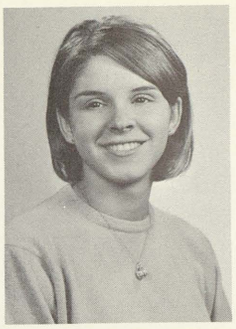

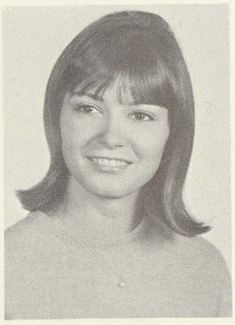
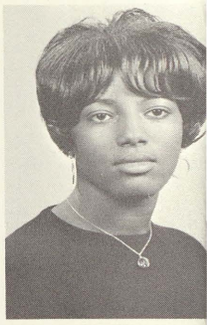

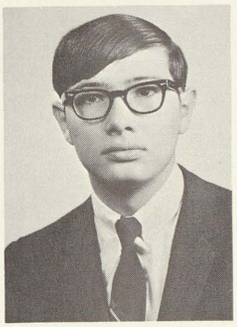
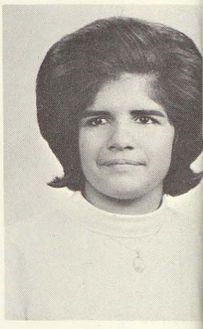

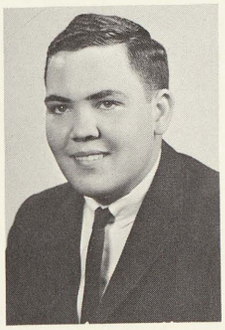
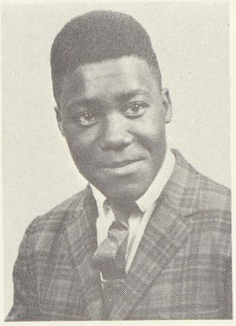
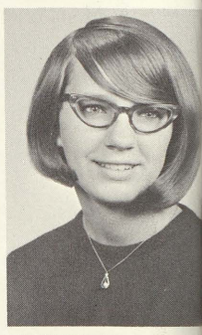

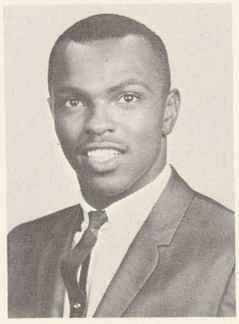
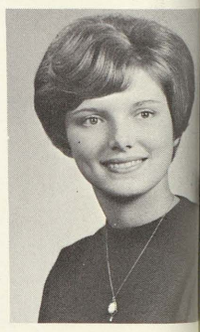

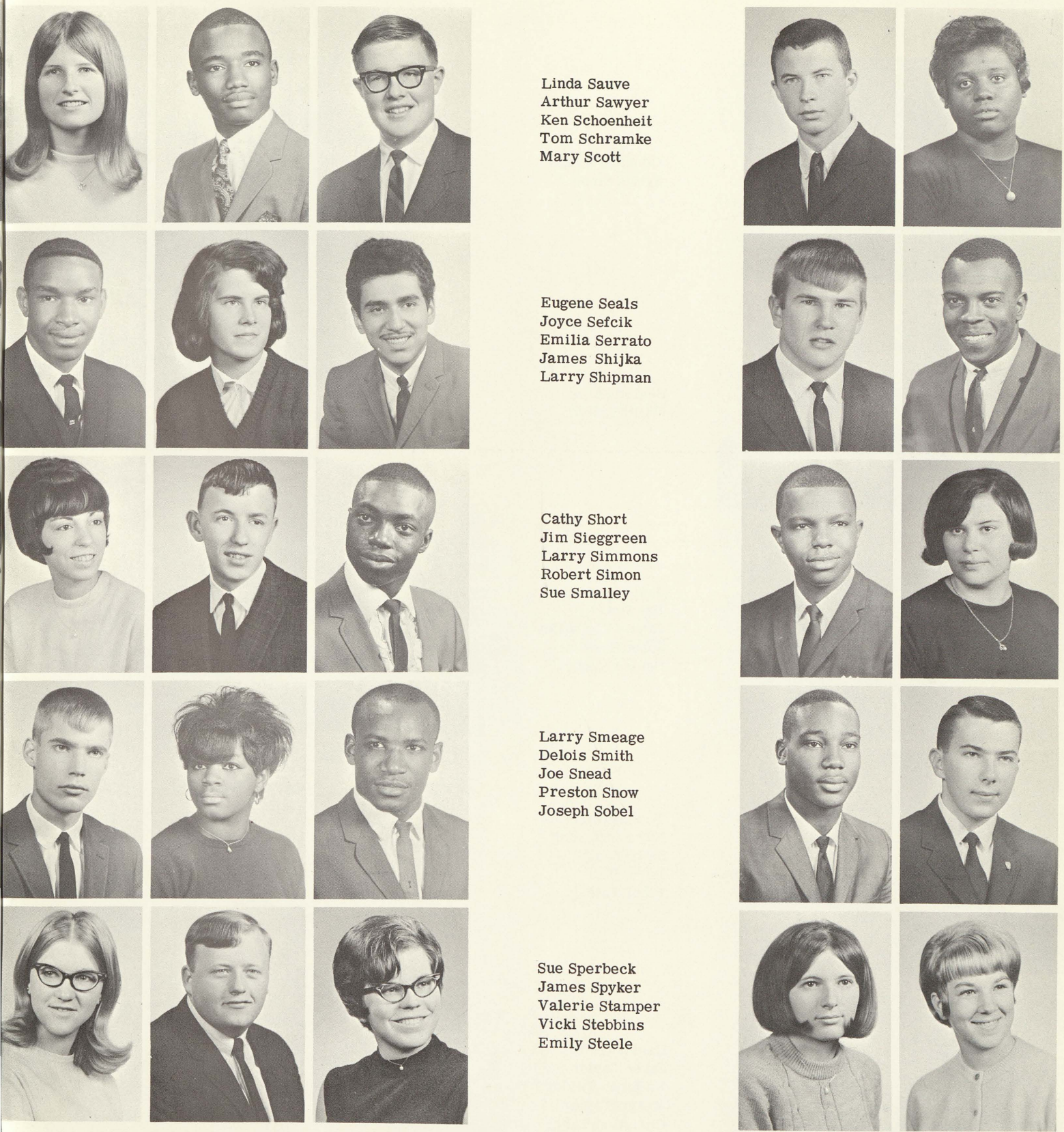

Linda Sauve
Arthur Sawyer
Ken Schoenheit
Tom Schramke
Mary Scott

Eugene Seals
Joyce Sefcik
Emilia Serrato
James Shijka
Larry Shipman

Cathy Short
Jim Sieggreen
Larry Simmons
Robert Simon
Sue Smalley

Larry Smeage
Delois Smith
Joe Snead
Preston Snow
Joseph Sobel

Sue Sperbeck
James Spyker
Valerie Stamper
Vicki Stebbins
Emily Steele

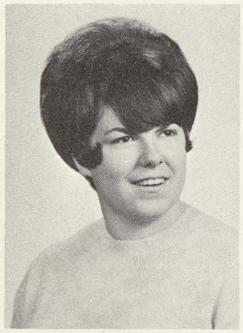

Connie Stevens
Sylvia Stone

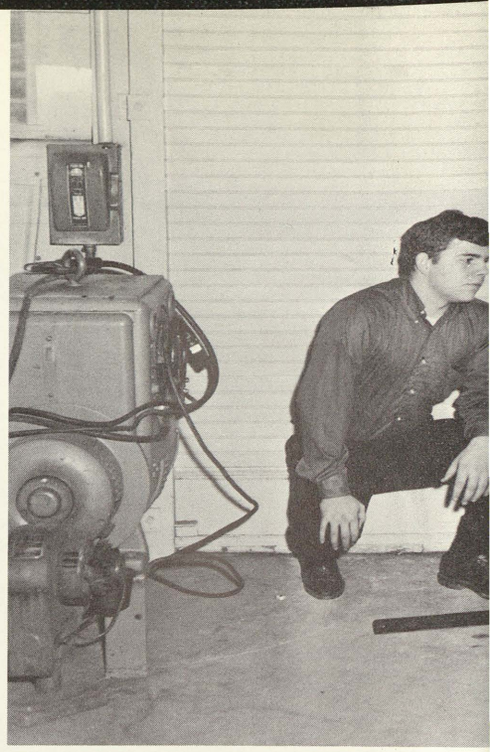

Tim Brown (left) and Fred Pockrandt discuss the possibilities of their invention with Mr. Brussow.

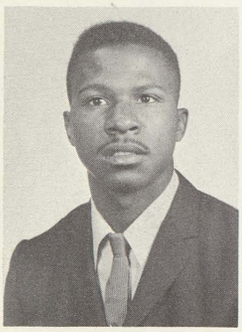
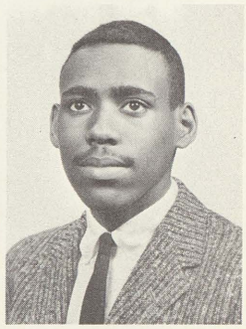

Senior Stowe
Willie Suber

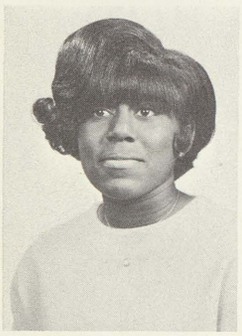

Janie Surles
Pat Swart
James E. Swilley
Johnnie Swilley
Denise Sykes

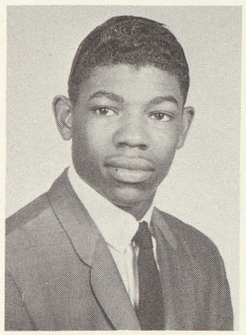

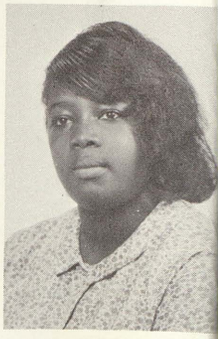

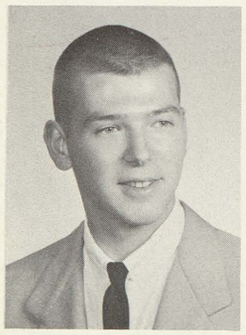
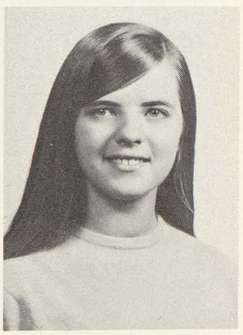

Tom Sylvester
Kay Szczepanik
Sally Tasiar
Doris Tate
Ethel Tate

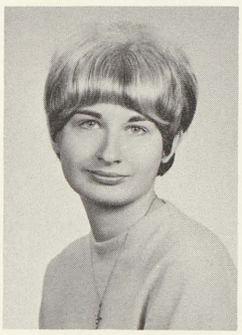
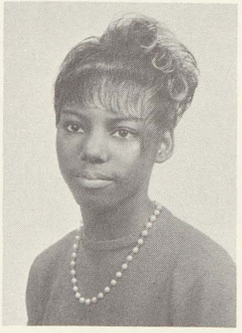

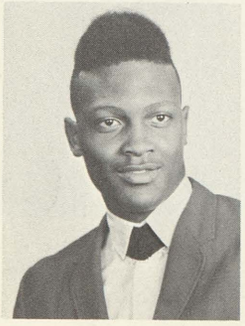

Carl Taylor
Janet Taylor
Kathleen Taylor
Margo Taylor
Christine Terry

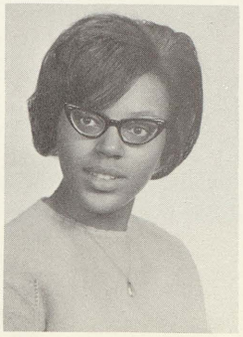
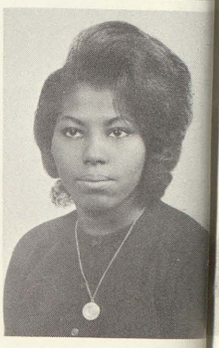

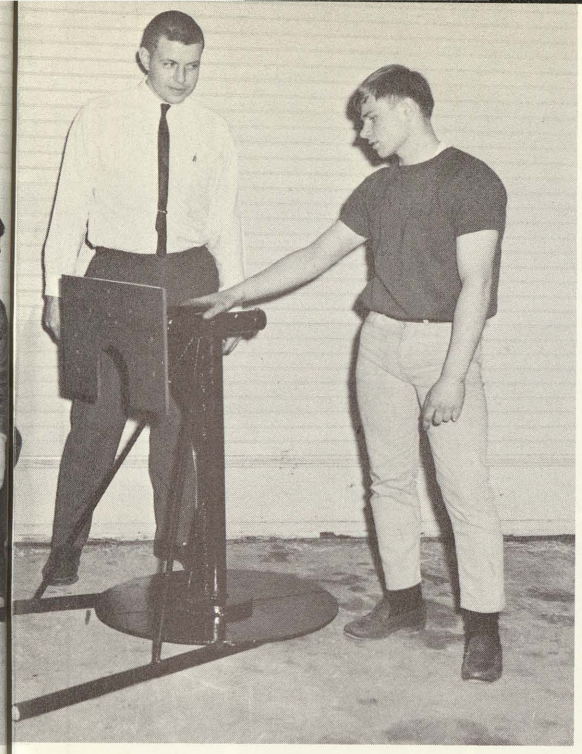

The versatile engine block mount was created and built by both boys in metal shop this year for the purpose of repairing car engines.

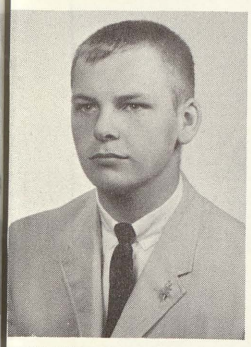

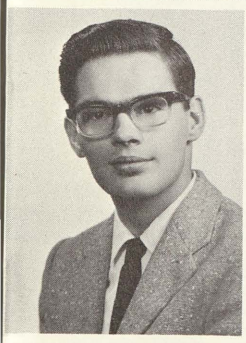
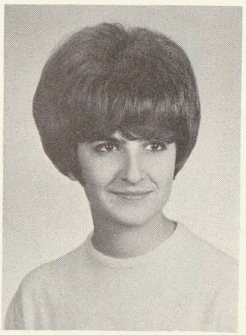
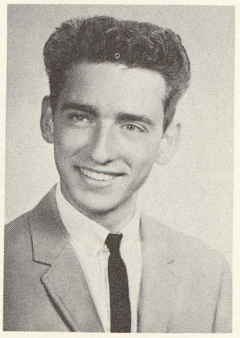
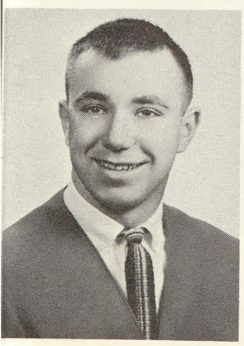
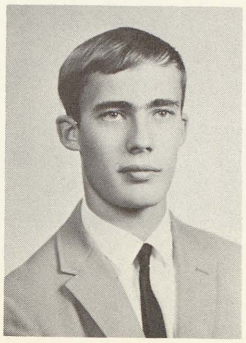
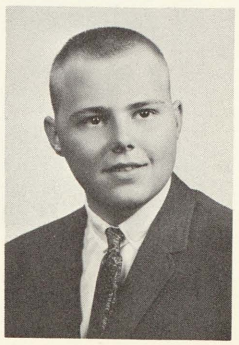

Sundie Terry
Carolyn Thomas

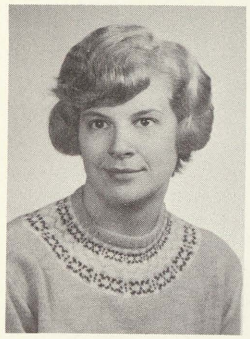

Janis Thomas
Annette Thompson

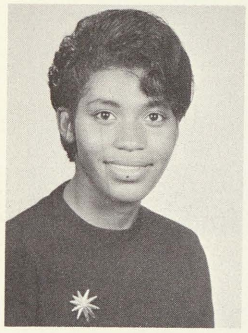
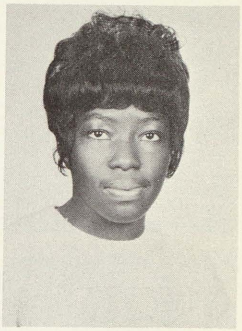

James Thompson
Phyllis Thompson
Phyllis Thompson
Rosemary Thurlow
Palis Tipton

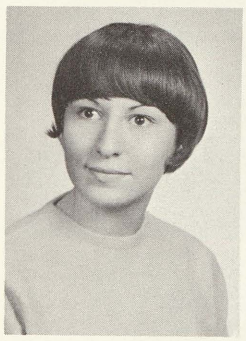
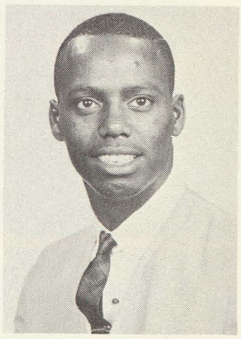

Arthur Totten
Dorothy Town
John Town
Charlene Tucker
Nathan Turner

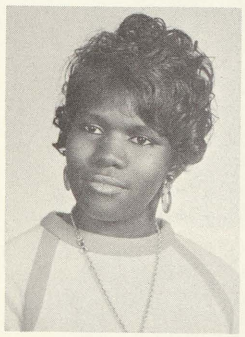
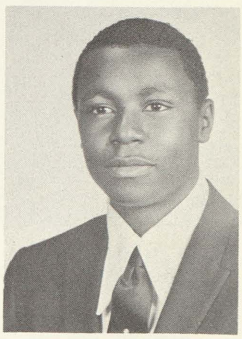

Bill Vesterfelt
Don Wagner
Robert C. Wahl
Marian Walkowski
Willie Ware

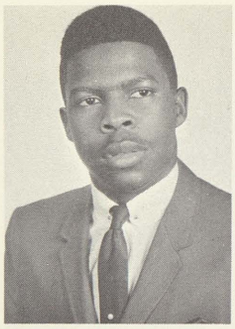

Willie Ware
Wyomia Warren
Mike Waskiewicz
Karen Wasmiller
Bonnie Waterman

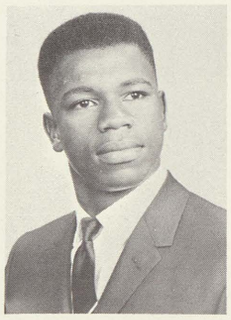

Mary Waters
Taylor Webb
Blen Weber
Belinda Weeks
Willie Weems

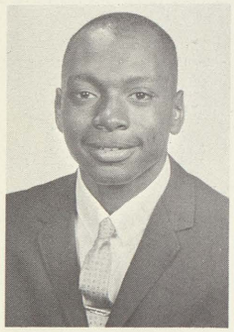
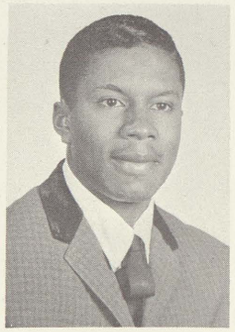

Stanley Welch
Windsor Welch
Carol Wenzel
Don Wescoat
Earlene West

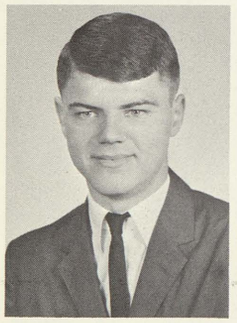
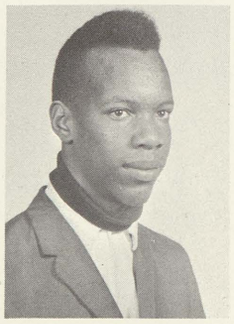

Wayne Westendorf
Sam White
Virginia Whitmore
Janet Whitney
Janice Whitney

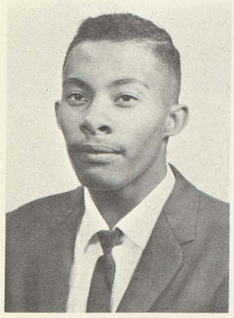

Cornell Wicker Jr.
Aneise Wilcoxon
John Willadsen
Beverly Williams
Carlene Williams

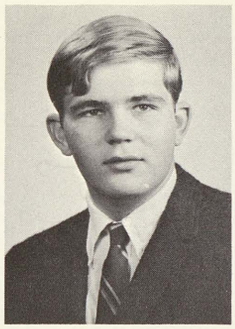
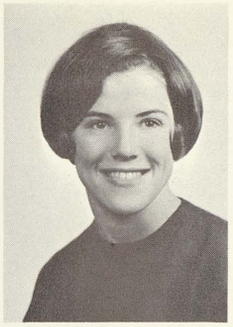
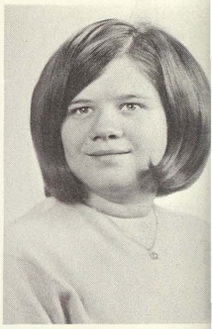

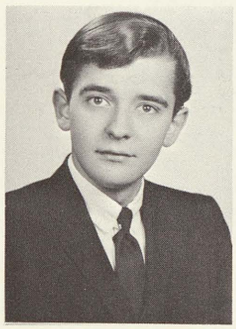
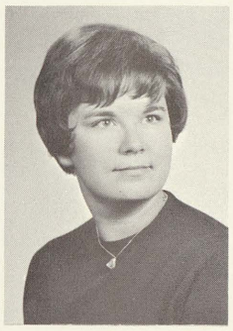
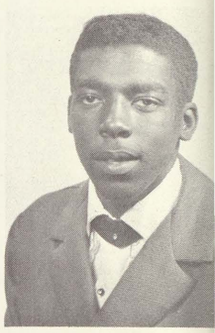

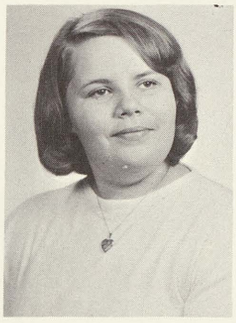
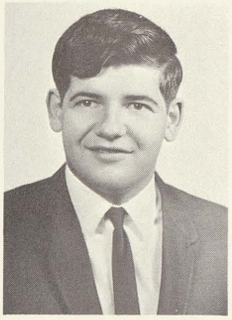

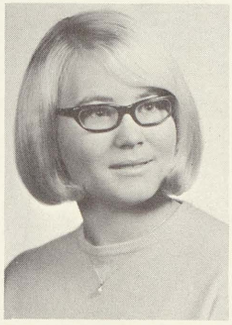

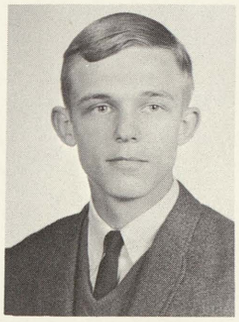
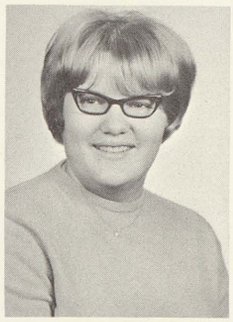

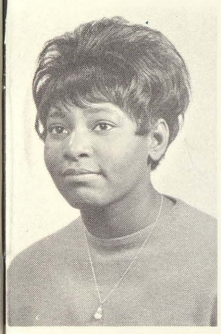

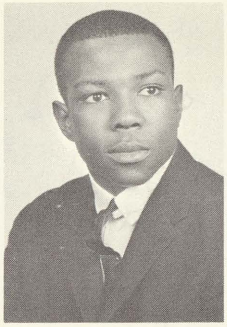

Crystal Williams
Darlene Williams
Johney Williams
Ken Williams

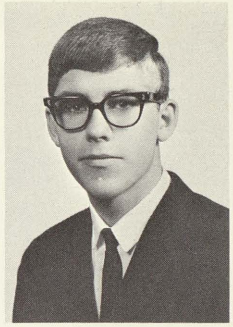

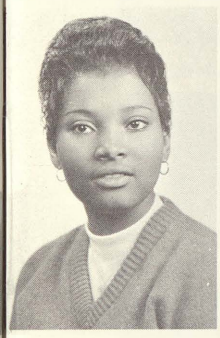
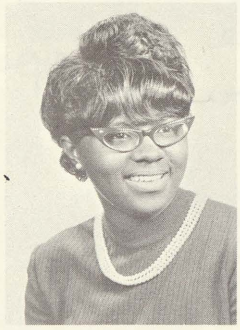

Linda Williams
Martha Williams
Diane Wilson
Walter Wise

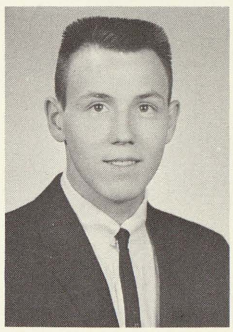

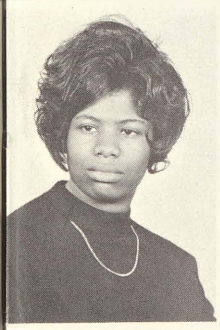
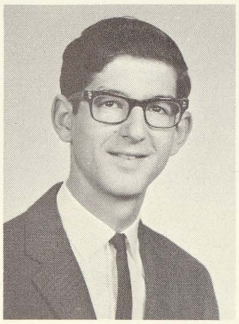
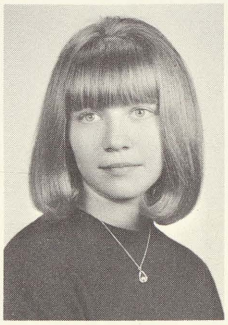

Yvette Wofford
Dennis Wojciechowski
Carol Wolfgang
Early Rose Woods

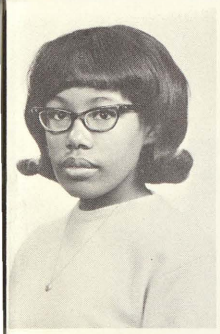
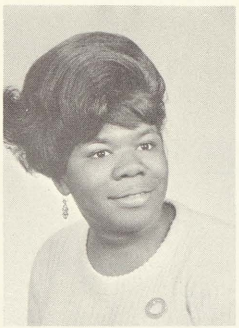
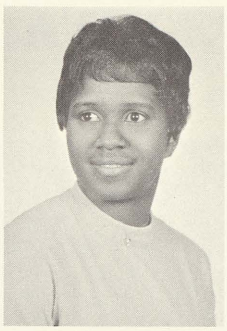

Jennifer Woods
Johnnie Mae Wooten
Dorothy Wrenn
Annie Wright

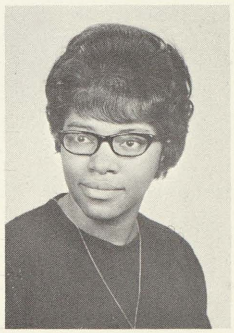

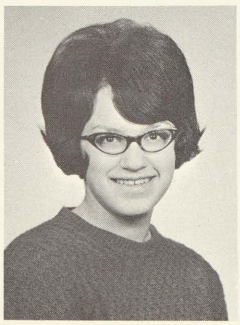
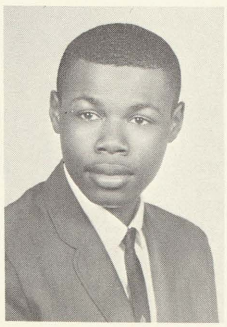

Leona Wright
Susan Wurtz
Joe Wyatt Jr.
Diane Zwingman

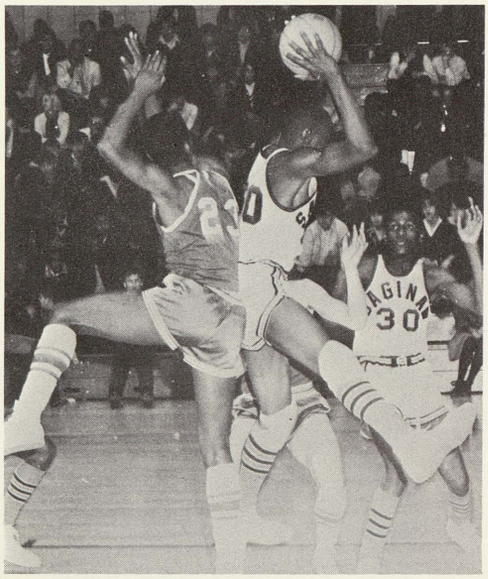

Mrs Duncan,
I will make it short and sweet! I realy enjoyed having you as a teacher.
Judy Kaski
P.S. I hope I spelled everything right.

SPORTS

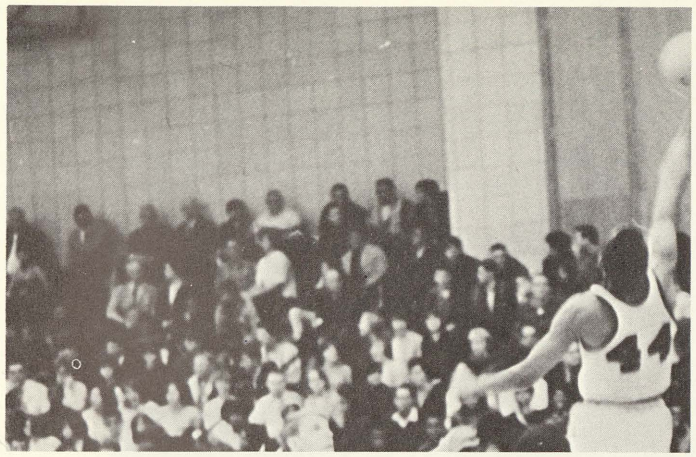

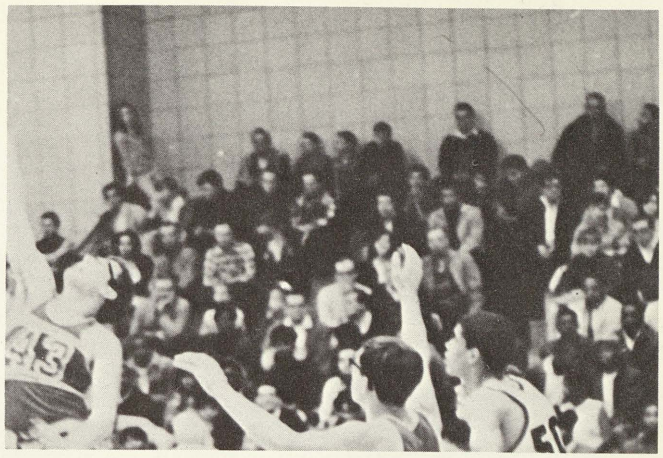

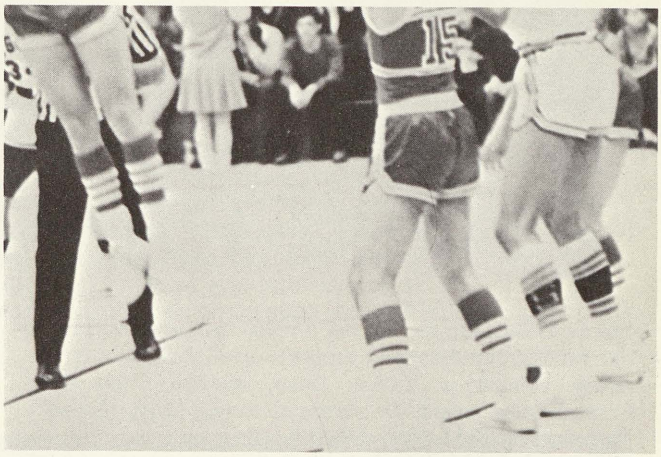

THE MANY FACES OF TROJAN ATHLETES IN ACTION

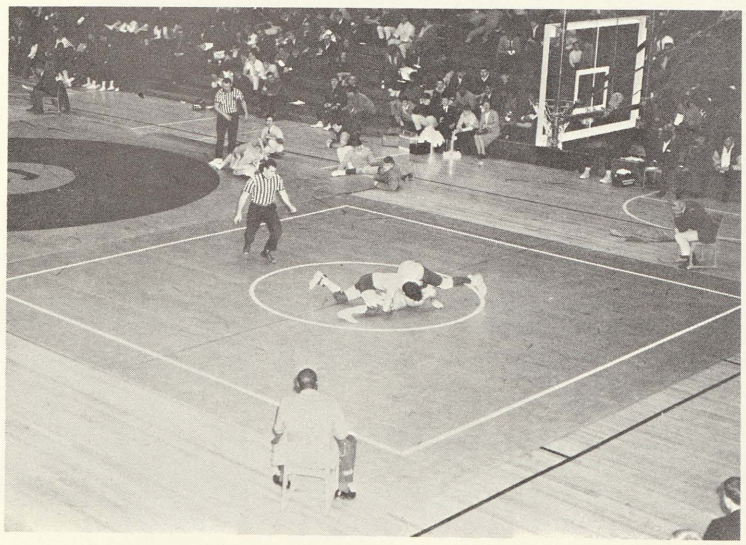

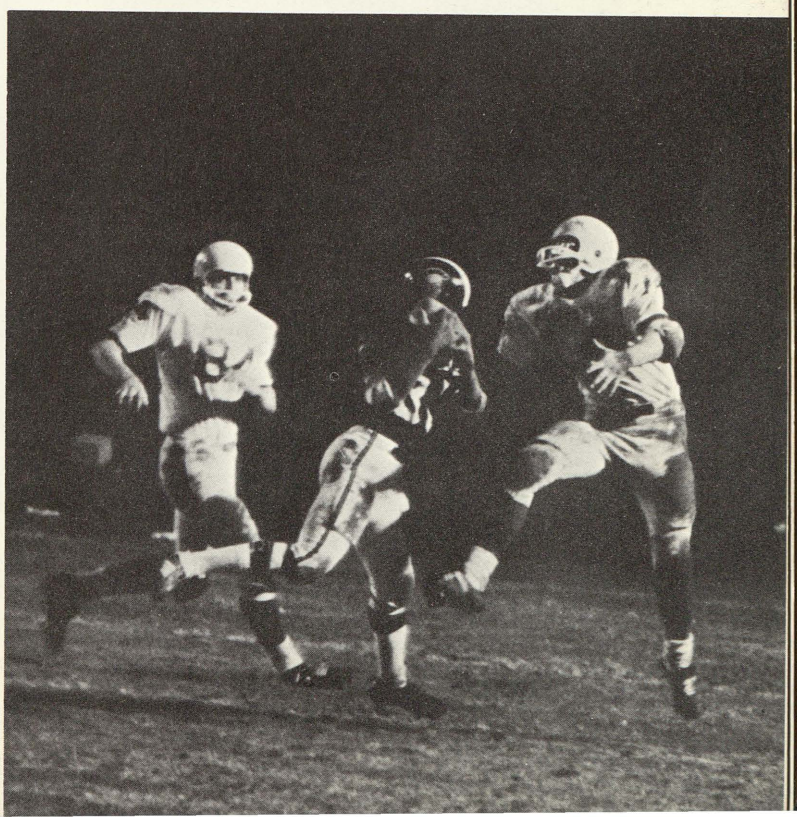

James Dean, captain of the Trojan tankers, won the 100 yard Breaststroke at the SVL meet, setting a new valley record of 1:05.4. Dean, who has won the Breaststroke event 29 straight times, also placed 10th in the 200 yard individual medley.

SWIMMING TEAM Front Row: Bill Surian, Pete Fager, Gary Ketterman, Captain Jim Dean, Bob Popielarz, Mike Beyer, Larry Stone, Glen Duffett. Back Row: Daryl Shauger, Sylvester Thomas, Bob Shelley, Coach Al McCormick, Andy Freivalds, Tom Rouston, Nobe Schuler, and Tom Toronjo.

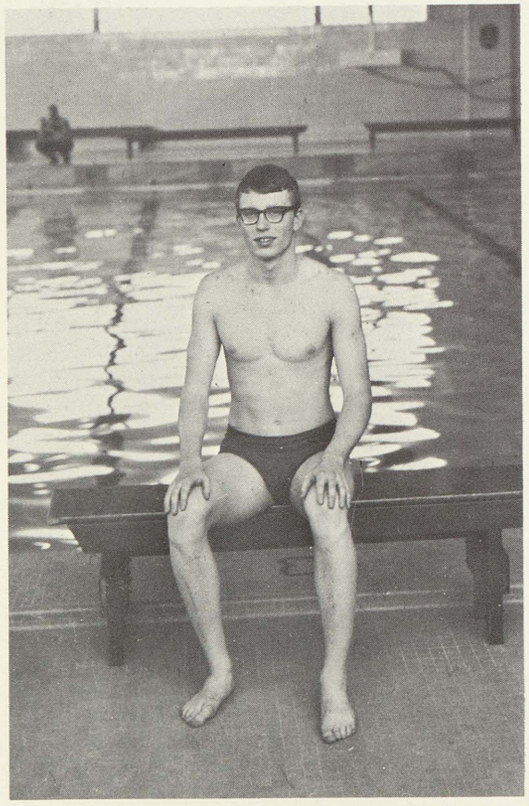

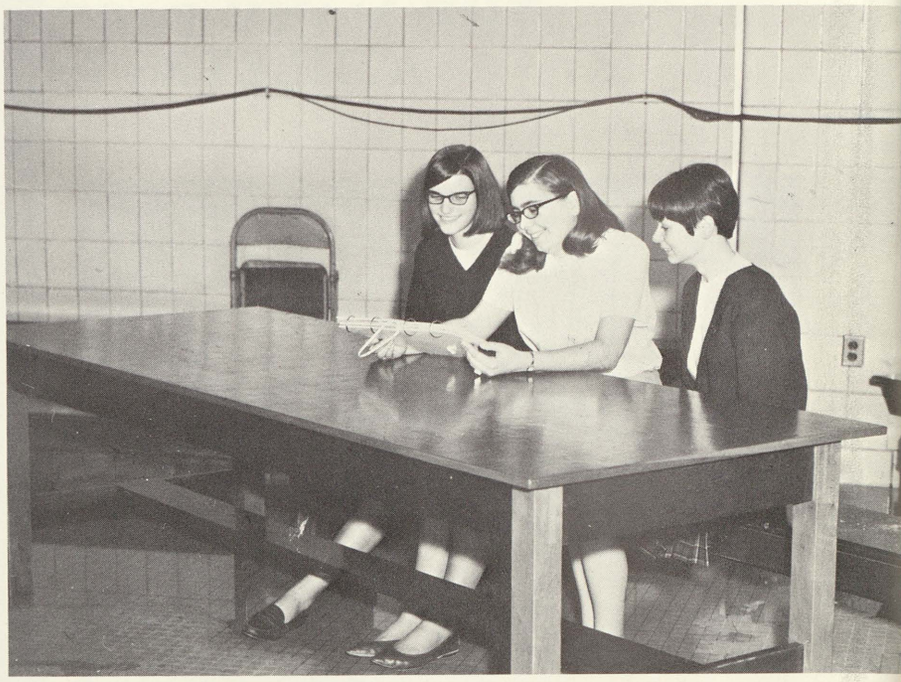

Below: Linda Graham, Mary Ann Brandt, and Linda List proved a great asset to Coach McCormick, keeping the records straight at each of the swim meets this year.

TANKERS CAUGHT OFF GUARD WATCHING CATALINA

An improving team, the Tankers won two meets this year, defeating Bay City Central and Essexville Garber to finish seventh in the valley. ABOVE: Glen Duffett placed 9th in the valley meet in the 200 yard freestyle and 6th in the 400 yard freestyle. Nobel Schuler placed 2nd and 3rd in the 200 yard individual medley and 100 yard breaststroke respectively. Bob Shelly finished in the SVL meet at Arthur Hill with an effort good enough for 8th place in the 100 yard butterfly.

CATALINA: Front Row: Sally Wenzel, Jeanette Fini, Ruth Schoenheit, Mighalia Pastrano, Helen Harper, Sue Pelish, Margaret Dunn, and Fanny Papadapoulos. Back Row: Sue Smakoska, Gloria Mathews, Linda Grahm, Karen Kumar, Linda Sauve, Claudia Smits, Nancy Myers, and Ruth Blakely. Standing: Sponsor, Mrs. Dengler.

VARSITY WRESTLERS: Kneeling: Julius Kirby, Richardo Sanchez, Jesse DelBosque, Ernest Baty, and Bobby Austin. Back Row: Fred Clay, Bill Settle, Ludmond Kemp, Gary Ferguson, Craig Aitkenhead, Ben Harris, and Coach Marcogliese.

SAGINAW HIGH HOSTS VALLEY WRESTLING MEET

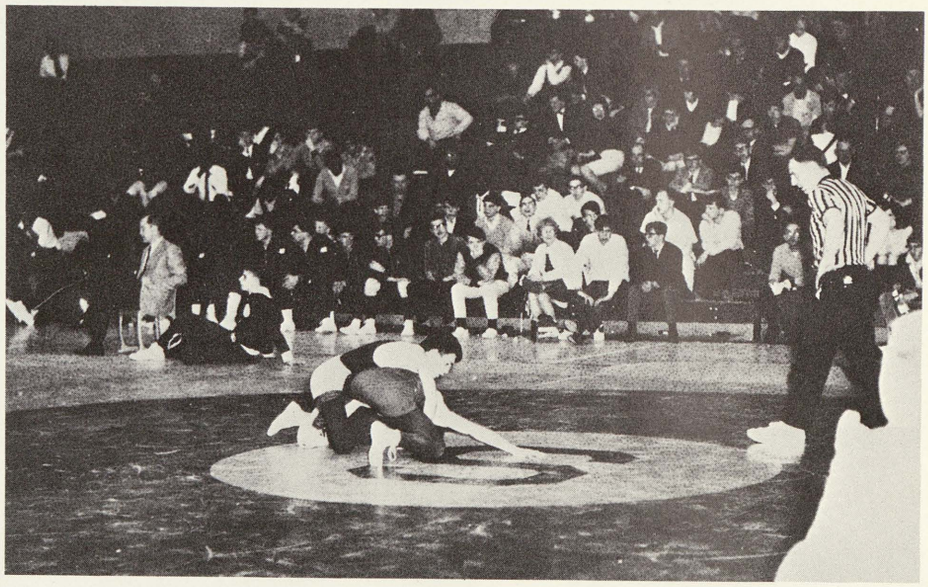

Jesse DelBosque gets the upper hand on his opponent, placing fourth in one of the many matches that took place at the SVL wrestling meet held here in the Saginaw High gymnasium. Saginaw, hindered by player suspensions, tallied only 4 points in the meet as Flint ran away with the crown.

Coach Marcogliese Rebuilds Wrestling Team

J.V. WRESTLERS: Kneeling: John Jones, Roy Jones, and Jim Laporte. Standing: Larry Reyes, Bernardo Rosales, David Scott, Robert Bigby, and Coach Marcogliese.

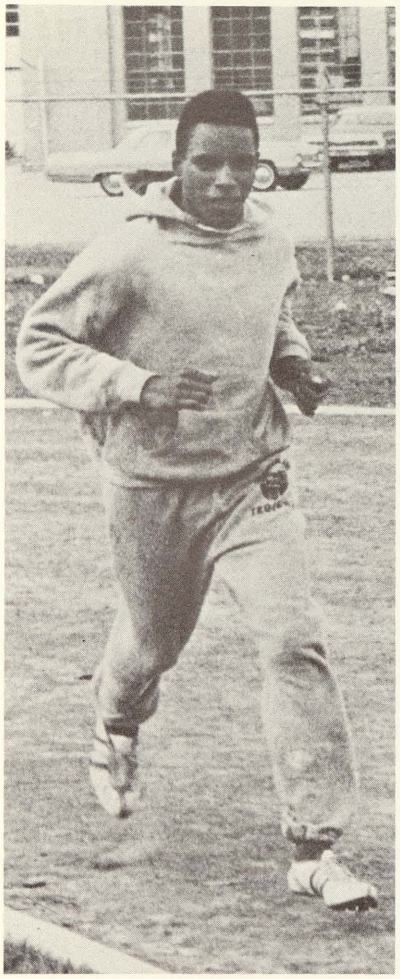

Don Parker warms up on the S.H.S. track before the team leaves to encounter Bay City Central and Pontiac in a triangular meet.

CROSS COUNTRY Kneeling: Charles Kelley and Don Parker. Standing: Coach Stan Stull, Bob Hare, and Larry Crawford.

HARRIERS STEP UP PACE

Tom Broughton proved an inspiration to the Trojan team, leading the way to valuable points.

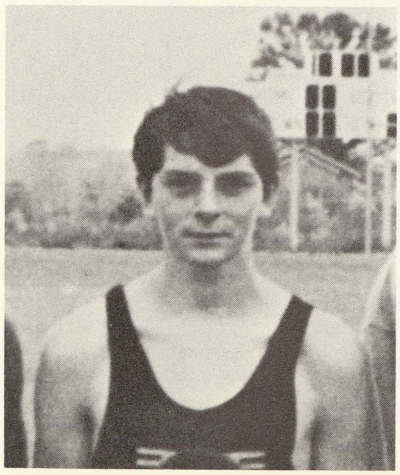

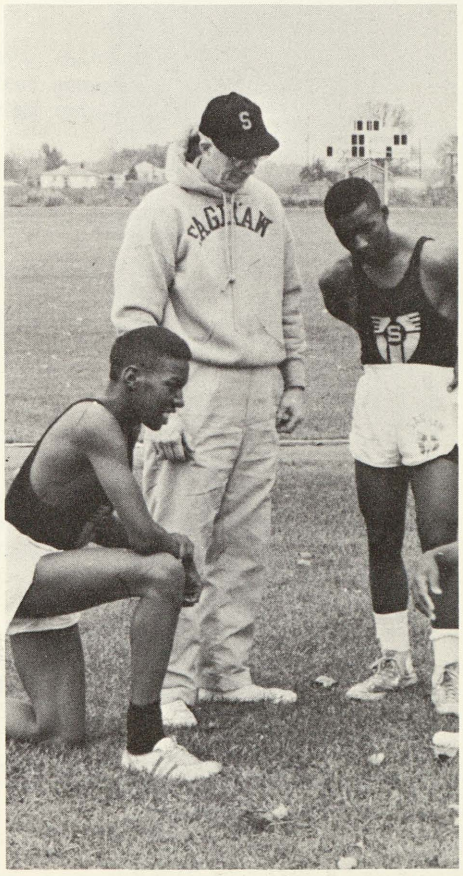

Coach Stull confers with Bob Hare and Charles Kelley before a decisive meet. The Trojan's courageous attempts were to no avail as all other conference teams sped for Valley honors.

TROJANS CAPTURE 3RD CONSECUTIVE VALLEY CHAMPIONSHIP

VARSITY BASKETBALL Charles Kelley, Joe Snead, Morris Lewis, James Haines, George Forester, Eugene Seals, Adrian (Duke) Prince, Larry Pershay, Lloyd Lindsay, Jim Eurich, Oscar Bailey, Beryle Miller, and Coach Ken Gray.

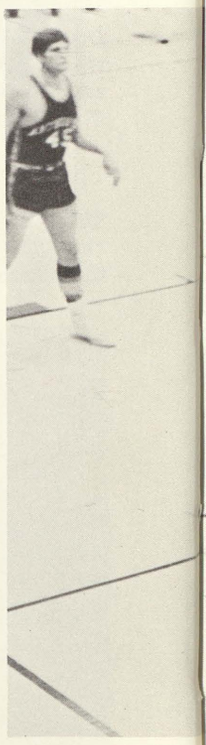

Torrid Shooting And Tenacious Rebounding Combine To Stomp Hills For District Crown

1966-67 SEASON RECORD

Saginaw		Opponent	Saginaw		Opponent
94	Bridgeport	48	60	Pontiac	65
64	Bay City Central	49	51	Flint Central	46
74	Flint Northwestern	47	75	Bay City Central	43
71	Arthur Hill	47	55	Arthur Hill	63
87	Midland	54	90	Bridgeport	57
61	Flint Northern	44	83	Flint Northern	56
101	Bay City Handy	40	71	Flint Southwestern	39
68	Flint Northwestern	58	49	Bay City Handy	25

DISTRICT TOURNAMENT

92	Douglas MacArthur	40	75	Arthur Hill	68

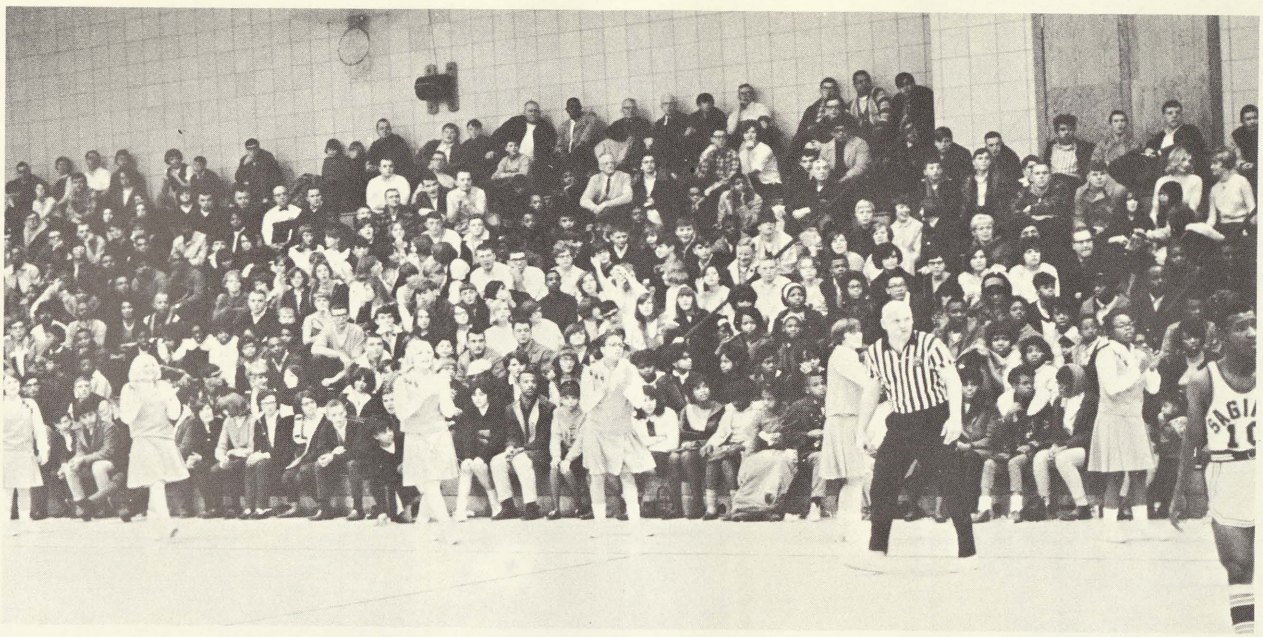

CITY "A" TROPHY SEIZED

The Trojans entertained a capacity crowd this year, scoring 1154 points in regular season play. Saginaw shared the Valley championship with Flint Central, only losing to Pontiac Central 65-60 and Arthur Hill 63-55. This makes it three championships in the four years that coach Ken Gray has been at the reins of the Varsity squad. The team then went on to defeat Douglas Mac Arthur 92-40 and the Hills 75-68 to gain a District Tournament trophy. Below: Charles Kelley, three year veteran and sparkplug of the Trojan offense, hoops "2" in a cliff hanger against cross-town Arthur Hill. Right: Joe Snead slips in behind the Midland defense to lay up an easy basket.

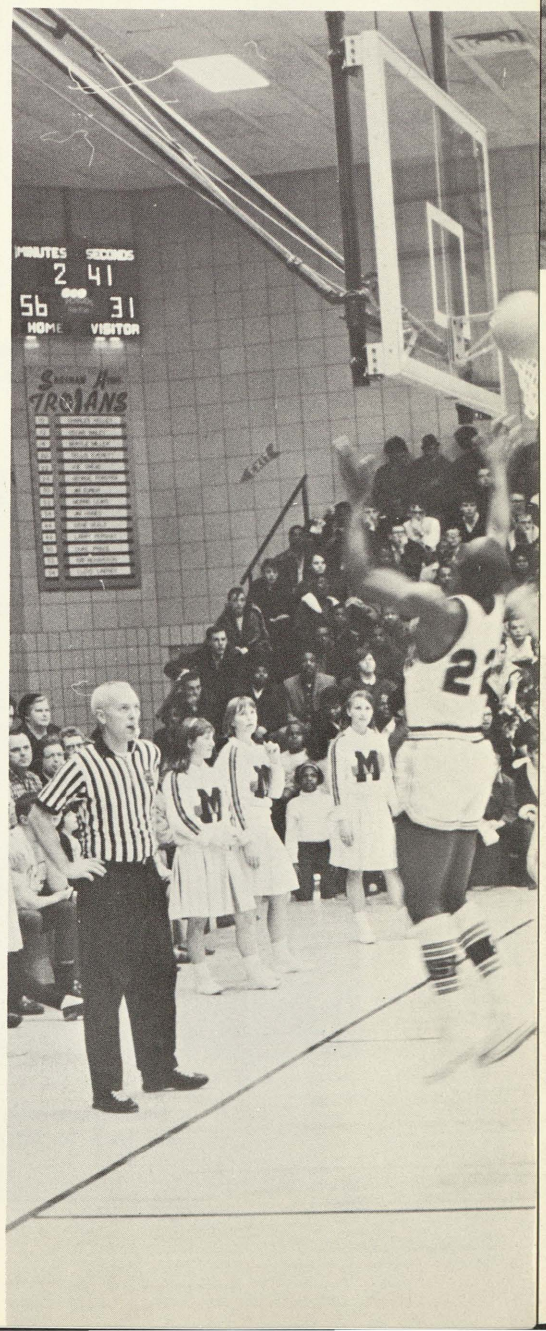

TROJANS WHIP HILLS IN BEST OF THREE GAMES

Regional Finalists Finish Season With 17-3 Record

Flint Central Edges S.H.S. In Regional Finals By Mere Point

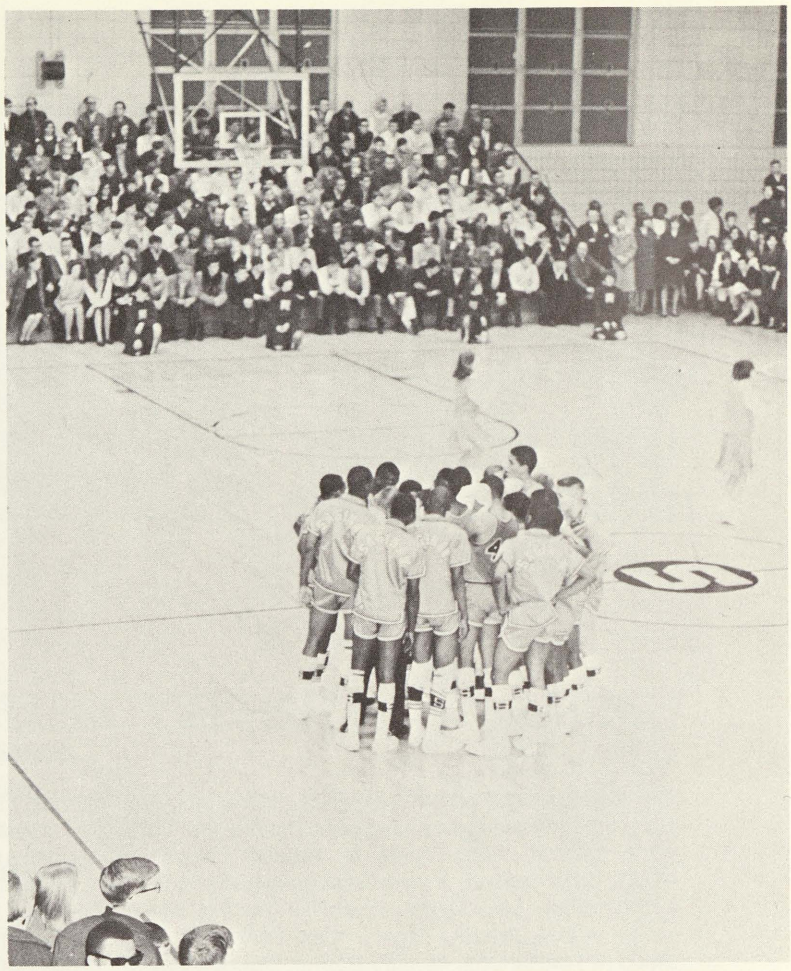

Above: The team assembles around Coach Gray during a time out in the S.H.S.-A.H.H.S. clash. Saginaw's well-balanced team destroyed the Lumberjacks 75-68.

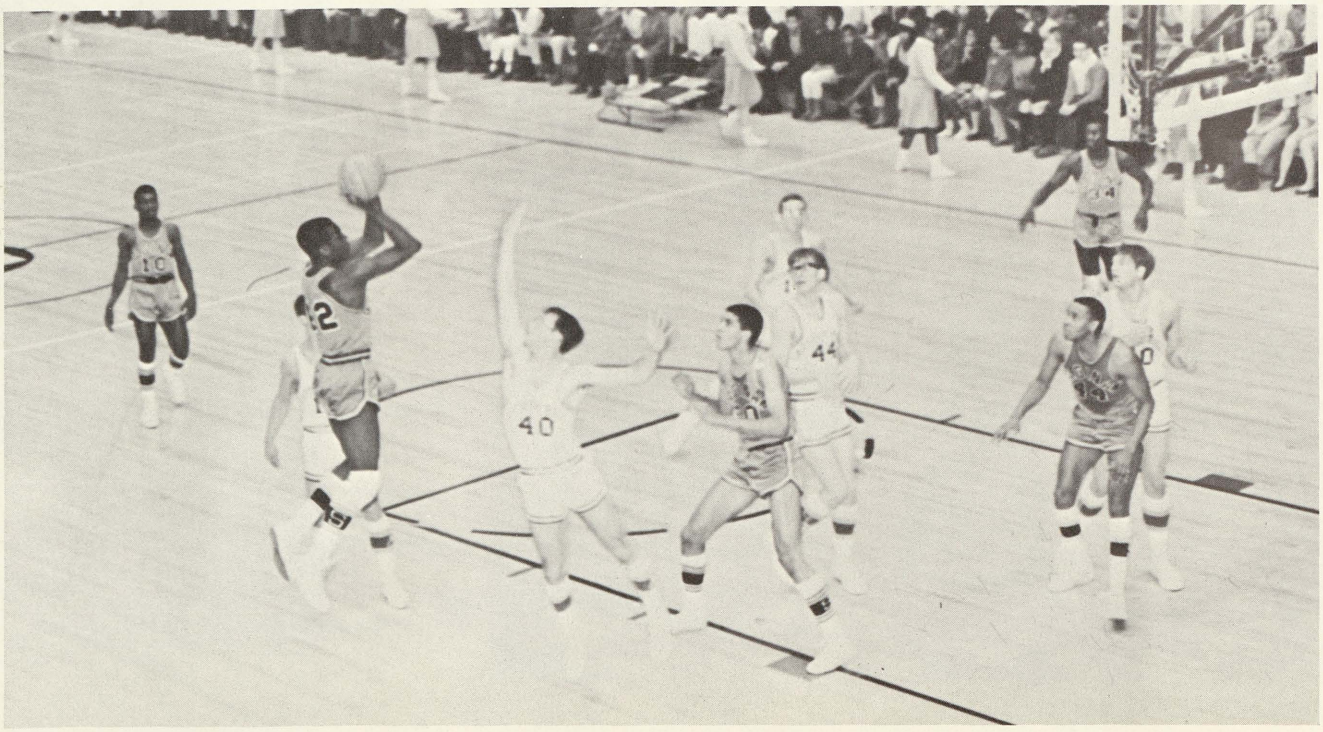

Larry Pershay (42) drops in two points from the wing. "Duke" Prince (50) and Gene Seals (44) watch from under the basket.

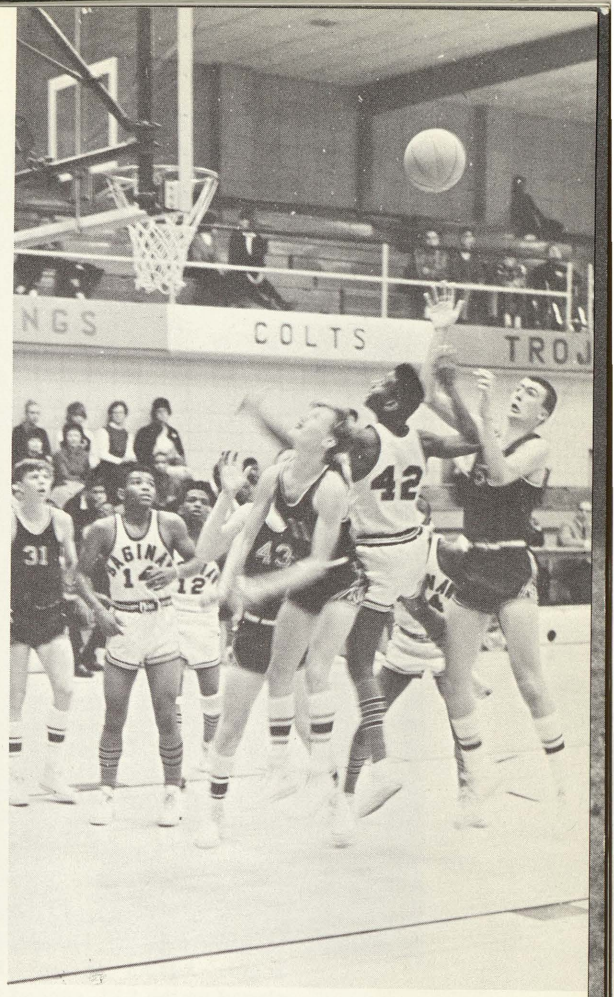

The Trojans Junior Varsity completed another near perfect season this year, winning 15 games in 16 outings. Above: Eugene Evans, Von Nickelberry, Ray Richardson, and Ed Coates proved a great asset to the stability of squad. Left: Nickelberry positions himself for a rebound.

J. V. ADHERES TO TROJAN TRADITION, CAPTURES VALLEY CHAMPIONSHIP

JUNIOR VARSITY: Kneeling: Jim Kenyon, Mgr.; Charles Markey, Harry Johnson, Carl Ruth, Ed Coates, Von Nickleberry, Eugene Evans, Dale Westbrook, Curtis Helton, John Frier, Mgr. Standing: Coach Brussow, Lemeul Smith, Kenny Jackson, Leonard Reid, Art Richardson, Ray Richardson, Ralph Levi, Cleveland Donald, Herchel Burnel, and Pat Debardaladen.

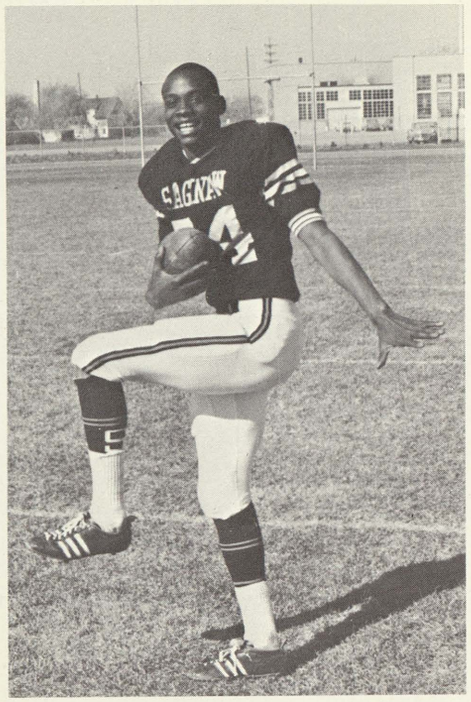

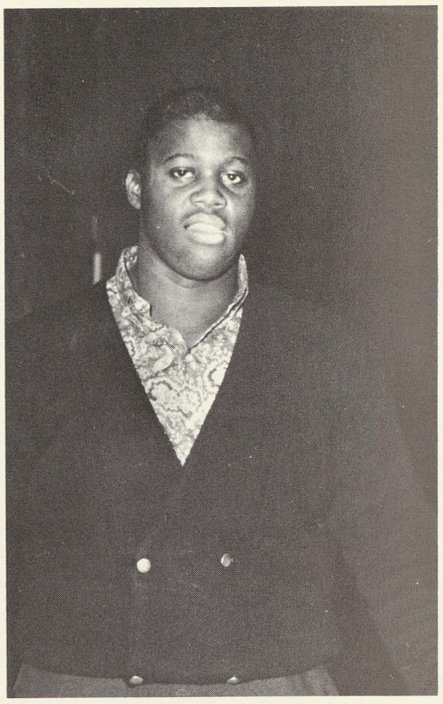

End, Lloyd Lindsay (above) was chosen to an All SVL berth, while teammate Tom Orange was a second team choice. Right below: Adrian "Duke" Prince, Saginaw's stalwart center, placed on the SVL second team.

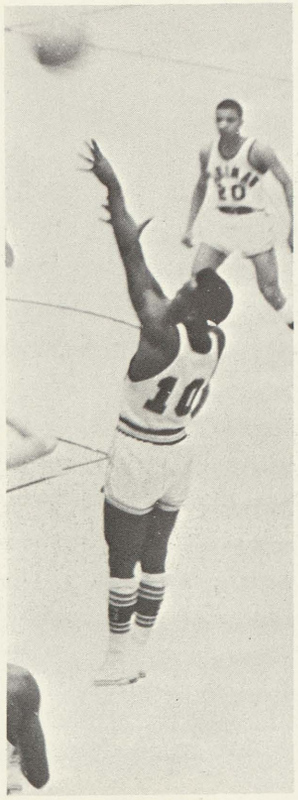

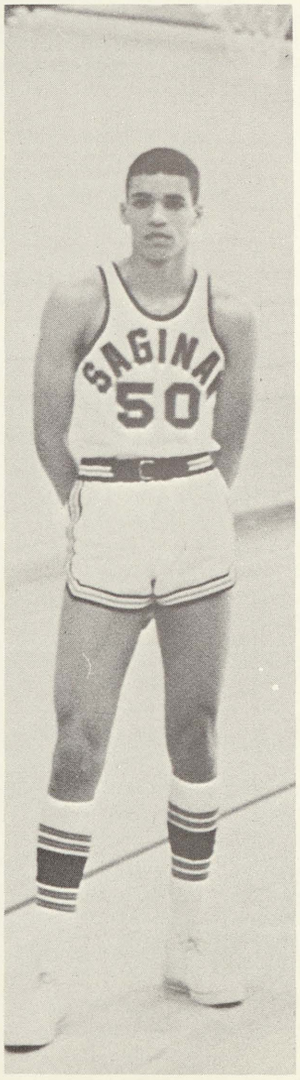

Guards, Charles Kelley and James Haines accompanied Prince to a SVL second team position. Saginaw High, having no single outstanding basketball player, had a well balanced squad and many excellent athletes.

TROJANS HONOR OUTSTANDING ATHLETES FOR 1966–67 SEASON

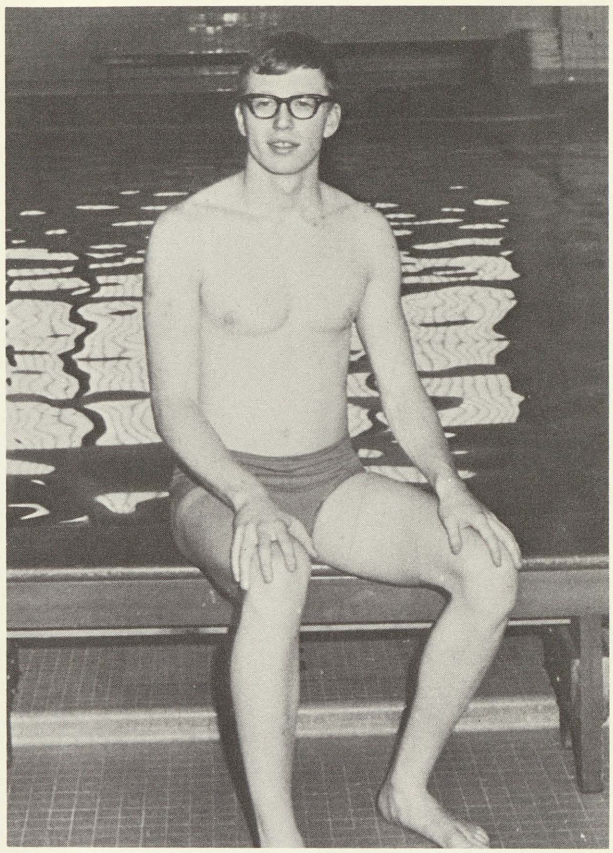

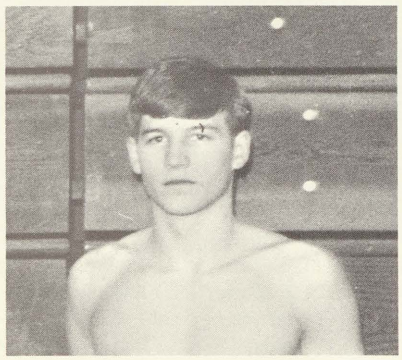

Above: James Dean, one of the Trojans top tankers, took a 10th place in the Valley meet in the 200 yd. individual Medlay (2:25.5). Dean also took the valley record and a 1st place in the 100 yd. breaststroke (1:05.4) and 11th place in the State meet. Left: Daryl Shauger, Saginaw High's top diver, gained a 10th place (141.85 points) in the Valley meet.

LETTERMEN Row 1: Jesse DelBosque, Tim Brown, John Willadson, Jeff Burnett, Joe Snead, Ruben Garza, Jim Euricle, Bill Vestervelt, Jim Dean. Row 2: Mr. McCormic, Mr. Korf, Steve Barker, Bob Popularz, Glenn Duffett, Daryl Shauger, Bob Shelley, Larry Moore, Larry Crawford, Mike Marsh, Mr. Marcogliese, Mr. Grey, Mr. Wilson. Row 3: Mr. Lemanski, Mr. Marsh, Mr. Economou, Burle Miller, Oscar Bailey, Tom Broughton, Jim Sheijka, Adrian Prince, Howard Sharper, Howard Bennett, Mr. Mitchell, Mr. Brussow, Mr. Johnson. Row 4: Bobby Austin, Julius Kirby, Bill Surian, Morris Lewis, Ray Presley, Taylor Webb, Terrell Sanders, Dave Scott, George Foster. Row 5: Terry Coffey, Eugene Seals, Tom DeVeaux, Norm Platko, Sam Cherwinski, John Flukes, Bill Badger, Tom Orange. Row 6: Larry Pershay, Stanley Welsh, Larry Shipman, Ron Crenshaw, and Roland Berkley.

VARSITY FOOTBALL

Row 1: Bill Vestervelt, Larry Moore, John Willadson, Joe Snead, Steve Barker, Lloyd Lindsy, Tom Orange, Ron Crenshaw. Row 2: Coach Claude Marsh, Tom DeVeaux, Larry Shipman, Oscar Bailey, Bill Turner, Terry Coffey, Morris Lewis, Stanley Welch, Don Martin, coach Joe Entienne. Row 3: Trainer Glen Johnson, Tim Wehner, Ray Presley, Milton Marshall, Jim Eurick, Bill Badger, Howard Bennett, Terrell Sanders, Jim Shijka, coach Walter Hinman, coach Ken Gray. Row 4: Coach Lou Economou, Beryle Miller, John Liddell, Dennis Hall, Roland Berkley, Larry Pershay, Ken Darnell, Howard Sharper, Jerry Moore, and Coach Oarie Lemanski. Missing are Tim Brown and Ruben Garza.

Trojans Continue Rebuilding With 2-7 Record

Bill Badger (31) and Bill Vesterfelt (66) close in for a tackle on a Bay City foe. Central, however, beat back the Trojan gridders 55-0.

VARSITY FOOTBALL 1966

Saginaw		Opponent
26	Midland	29
6	Flint Northern	7
48	Bay City Handy	0
27	Douglas MacArthur	6
13	Pontiac Central	41
0	Flint Southwestern	31
7	Flint Central	13
0	Bay City Central	55
19	Arthur Hill	36

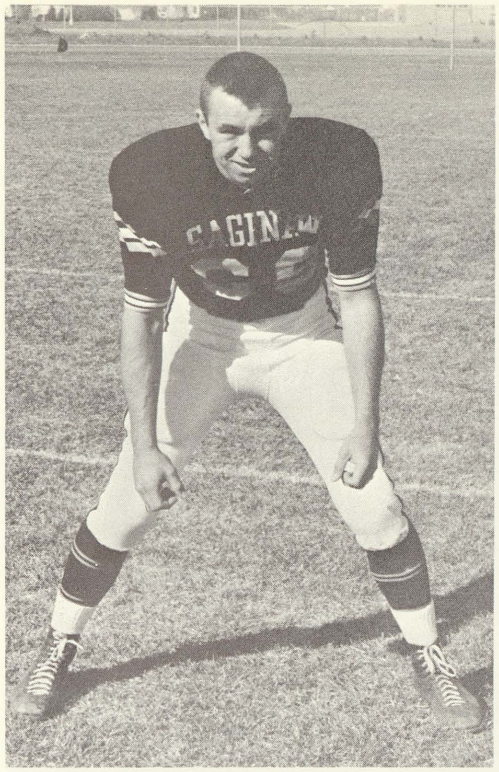

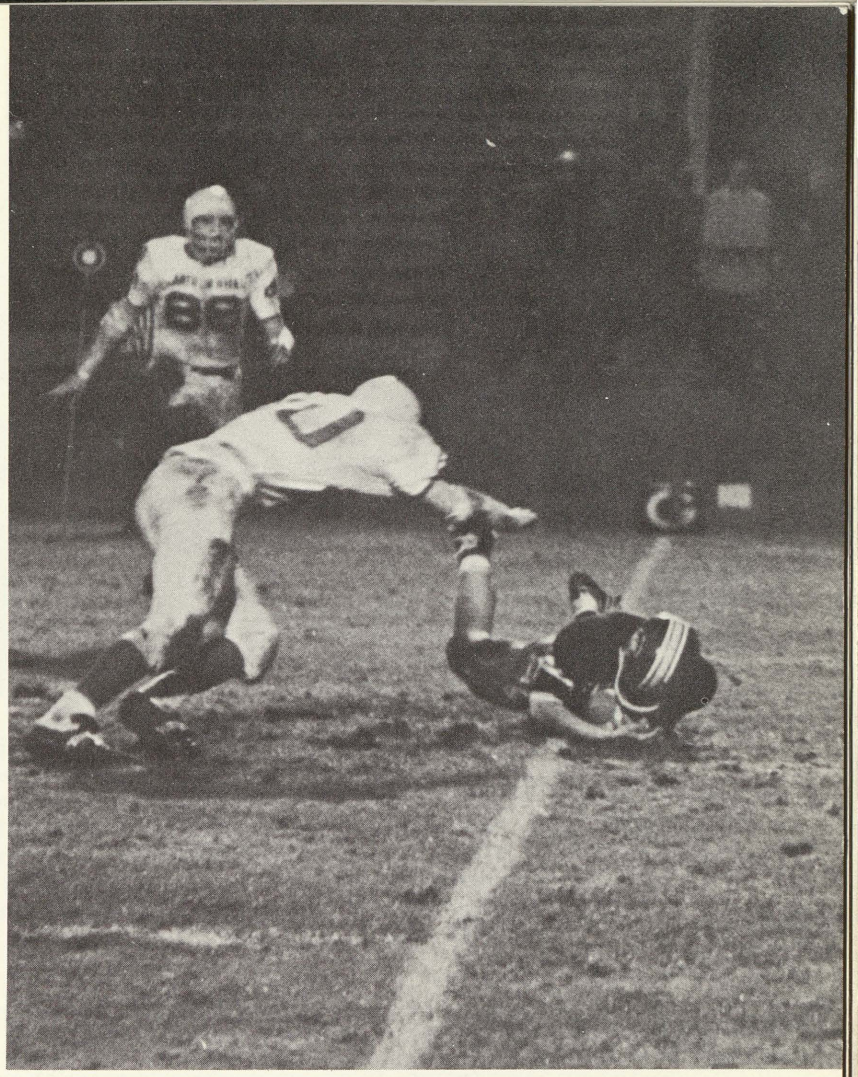

Above: Bill Vesterfelt proved to be typical of the Trojan spirit in the team this year. Although hampered by injuries, Bill continued to give his team added strength by kicking PAT's and playing the defensive halfback position. Right: Tom DeVeaux falls into the end zone after a completed pass. Such "heads up ball" is common when Saginaw High gridders meet their cross-town rivals, Arthur Hill.

Below: Oscar Bailey (41) pulls in a swing pass from quarterback Jim Eurick (10) for scoring position and long yardage. Saginaw's second half rally fell short as time ran out with a 36-19 deficit against Arthur Hill.

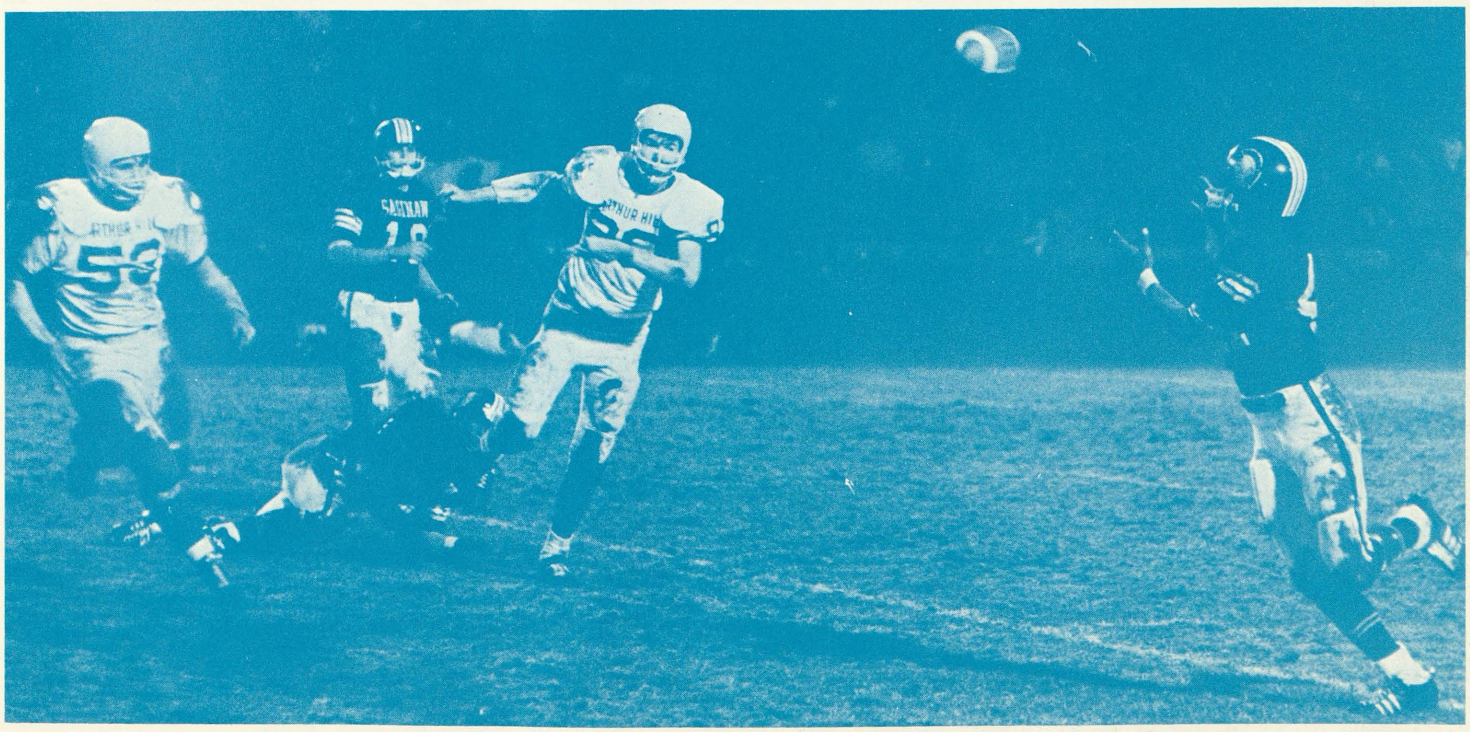

Left: Ed Coates (31) makes a spectacular tackle with the assistance of Donnie Martin (48). Unfortunately, over enthusiasm caused a penalty, but their desire prevailed in a 12-7 win over the Hills.

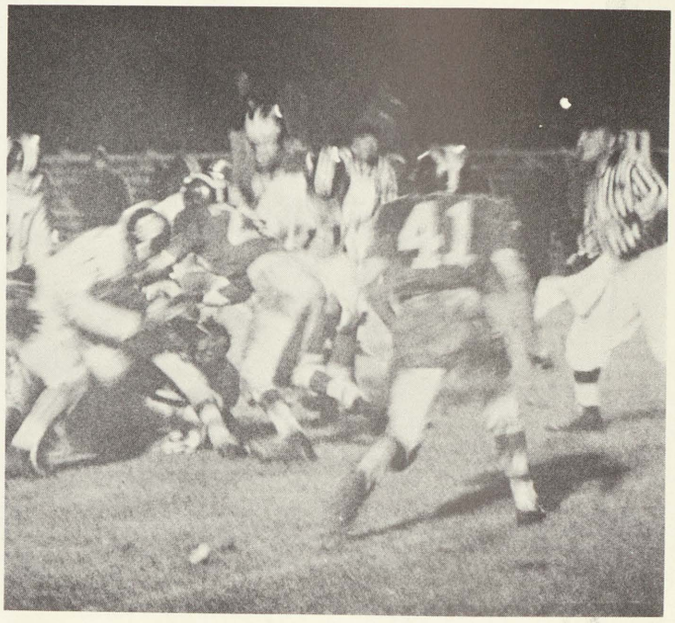

Right: There is plenty of action at the annual "Little Brown Jug" game whenever the Saginaw J.V. encounter the Hillite juniors. Here, Saginaw's crack offense goes over for a touchdown, putting the game out of the Hills reach.

J. V. RETURNS LITTLE BROWN JUG

Row 1: Jim Westbrook, Walter Simmons, Ed Coates, Ben Haller, Tim Wehner, Charles Markey, Zebedee McCall. Row 2: Feadow Jones, Henry Derige, Houston Hicks, Fred Pidilla, Ed Whitney, Ed Silva, Larry Kelley, Kieth Palmer, Alex Arizo, Manager John Markey. Row 3: Coach Lou Economou, Dennis Durek, Gary Howard, Ernest Jackson, Alonzo Wrenn, Dennie Martin, Paul Bowman, David Gushen, Coach Walter Hinman. Row 4: Bennie Baber, Robert Lampley, Ray Richardson, Cozy Smith, Ronnie Sanders, Willie Swilley, Richard Lake, Richard Creed, Jerry Moore, Lomar Whitmore.

Row 1: Don Caverly, John Freier, Henry Laury, M. T. Thompson, Gordon Pierrie, Jim Kenyon, Ken Anderson, Eugene Evans. Row 2: Mike Gutierrez, Dave Reisig, Keith Federspiel, Ken McGowan, Al Denson, Ralph Levi, Jim Perry, Dave Fisher. Row 3: Ron Enciso, Travis Jones, Willie Dulaney, Hershel Burnell, Donald Clev, Lem Smith, Larry Joiner, John Ayala. Row 4: Jerry Triplett, Myron Hudson, Ernest Baty, Al Cowch, Carl Ruth, Von Nickleberry, Mike Young. Row 5: Coach Ken Gray, Pat Debardelaben, Gary Lee, Roy Jones, Bob Ledell, Creg Jones, Thomas Cordell, Vern Clay, Coach Marcol.

SOPHOMORE GRIDDERS RECORD PERFECT SEASON

The Soph's strong offensive wall poses for the camera before a Valley encounter. The talented backfield of Jim Perry, Len Smith, Eugene Evans, and quarterback Von Nickleberry connected for 320 points while the unyielding defense held opponents to a mere 56. The Trojan Soph's completed the circuit with a 8-0 talley under the helm of head coach Ken Gray.

To Miss Duncan

one of the nicest teachers I've had in a long time it has been a pleasure to come to your eighth hour Class. Because when I walk through the door, the Class is going to do something interesting. But one thing I like about this Class is the way you tell Stories it seems as if you really there.

"Best of Luck" in the years to come.

Virginia McKenner

(Ginger)

ACTIVITIES

TROJANS TACKLE TANZANIA PROJECT

Faculty And Student Body Cooperate In Achieving $1000 Goal

Former Saginaw High student, Frank Marxer, speaks to the student body about his experiences with the Peace Corps in Tanzania. His appeal for aid in building a school in Tanzania was readily accepted by Saginaw High students, who volunteered to raise $1000.

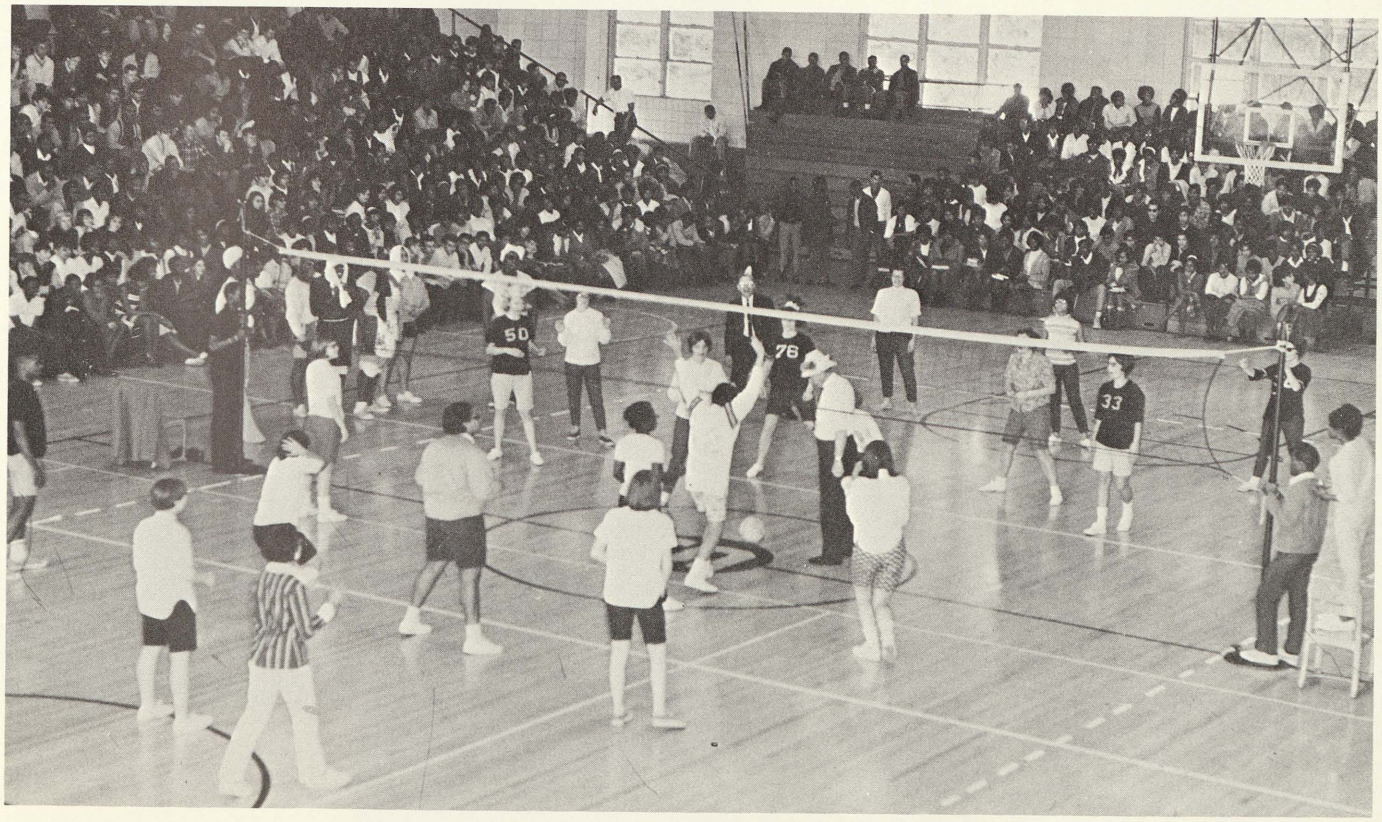

The Saginaw High Cheerleaders challenged the faculty women to a volleyball game for the purpose of raising money for the Tanzanian Project. The outcome was the cheerleaders two games, the faculty one.

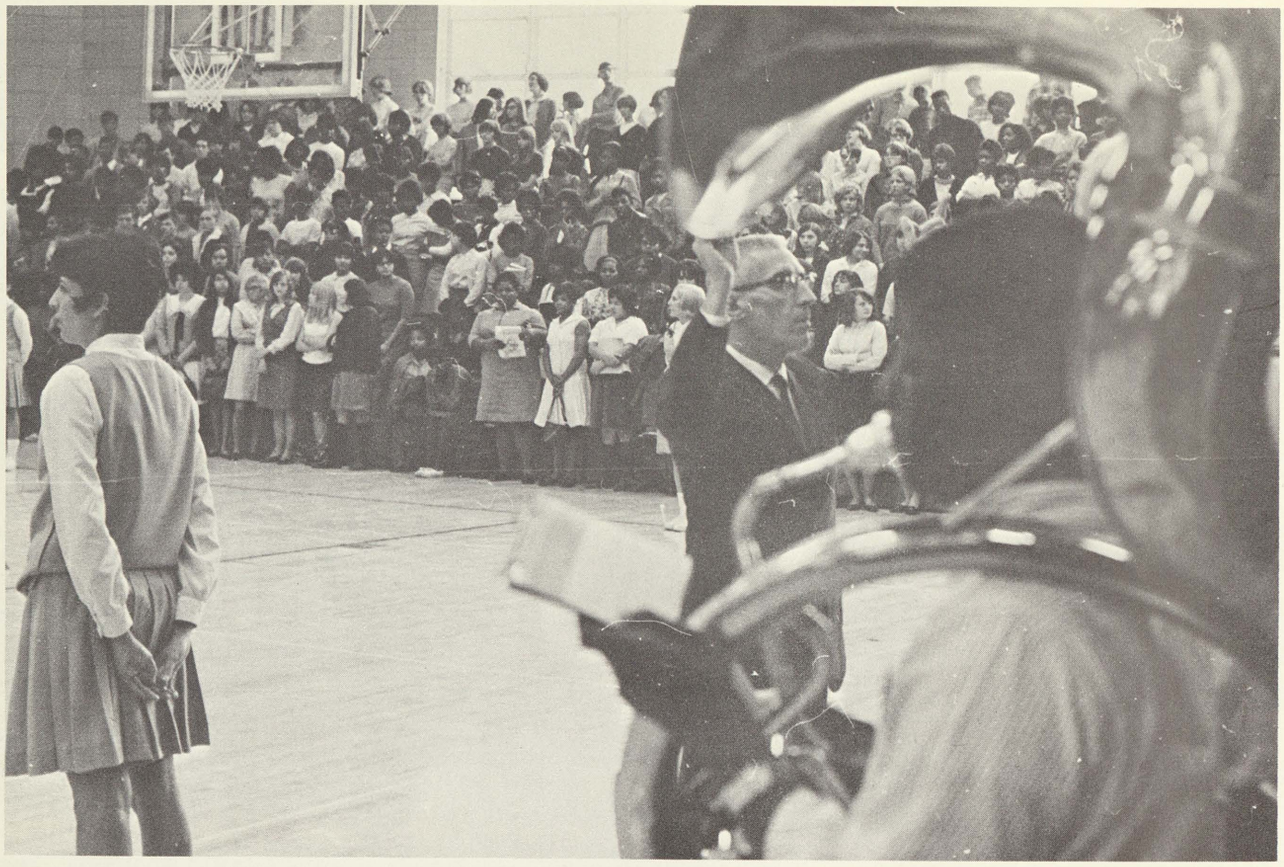

VARIED ASSEMBLIES APPEAL TO TROJANS

Pep Assemblies Rally Student Spirit For United Strength

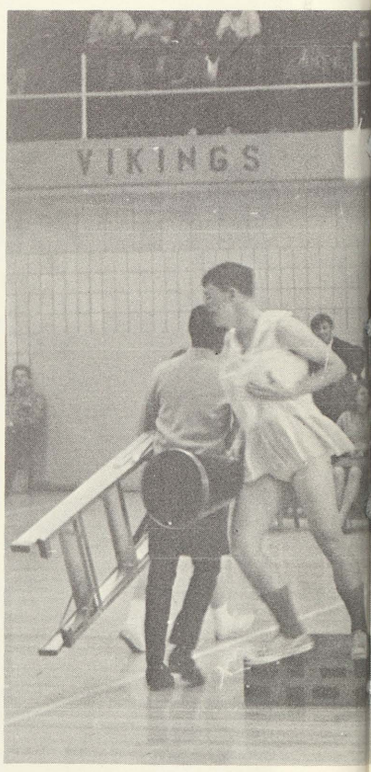

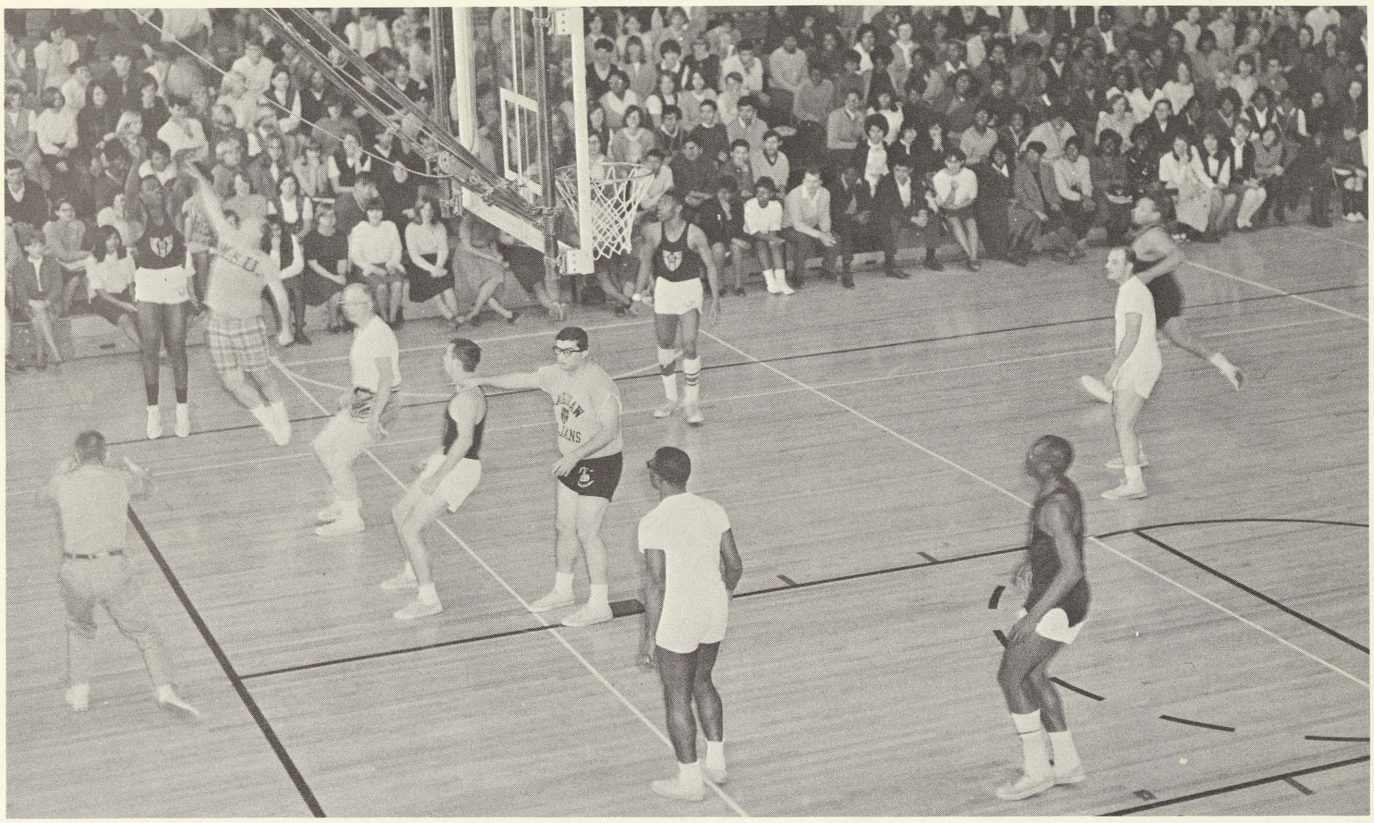

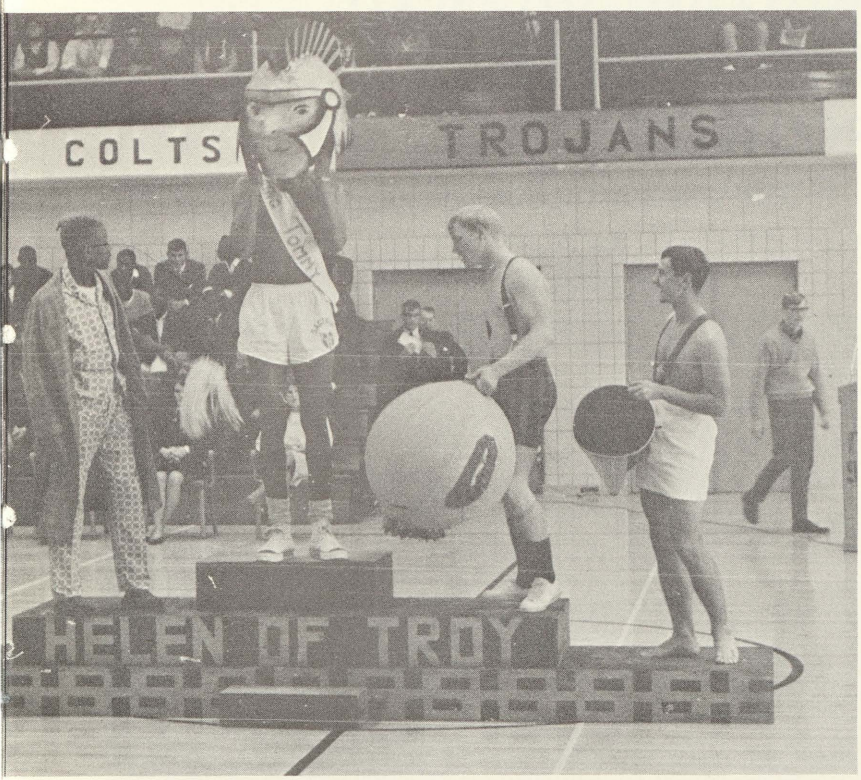
COLTS
TROJANS
HELEN OF TROY

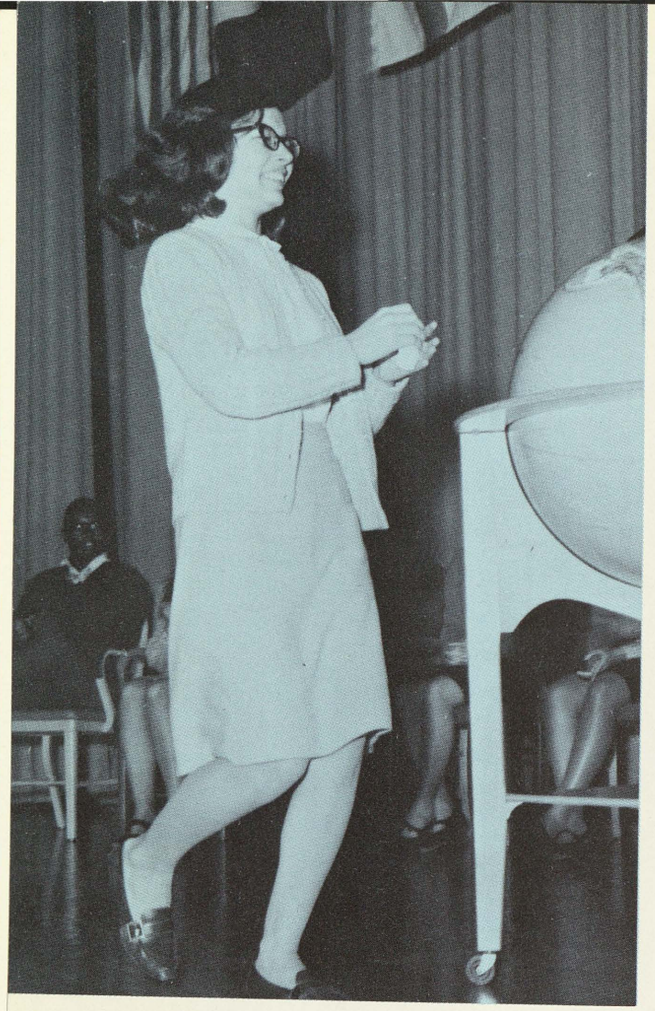

Above: A very excited Gloria Perez runs to receive her corsage from her equally excited parents.

Left: A very enjoyable part of the exchange assembly was the introduction of Saginaw's exchange teacher from Japan, Hirako Okitsu. Right: A woman who plays a big part in sending exchange students abroad is Mrs. Rachael Andreson, who is in charge of the program.

UNDERGRADS MAINTAIN GROWTH IN EXCHANGE PROGRAM

Above: Mr. Smith extends a congratulation to his son, Cozy. Right: Ruth Johnson, a sophomore, will be touring Europe with The Musical Youth International group.

The exchange students for 1967 are: Row 1-Beverly Ferguson, Jo Ann Ulmer, Gloria Perez, Betsy Little, Rachael Valls, Ruth Johnson, Mary Lou Halcli. Row 2-Robert Evans, Ellen Bettesworth, Cecil Doster, Ruth Bolzman, Cozy Smith, Robin Rupp, Tom Burden, Joan Bannon, Sue Smokaska, Jerry Ruffin, and Renney Davis. Not pictured with the above group were Linda Blakely, Janet Brown, Helen Harper, Russell LaFayette, and Barbara McIntosh.

24 Trojans Continue Interest In International Understanding

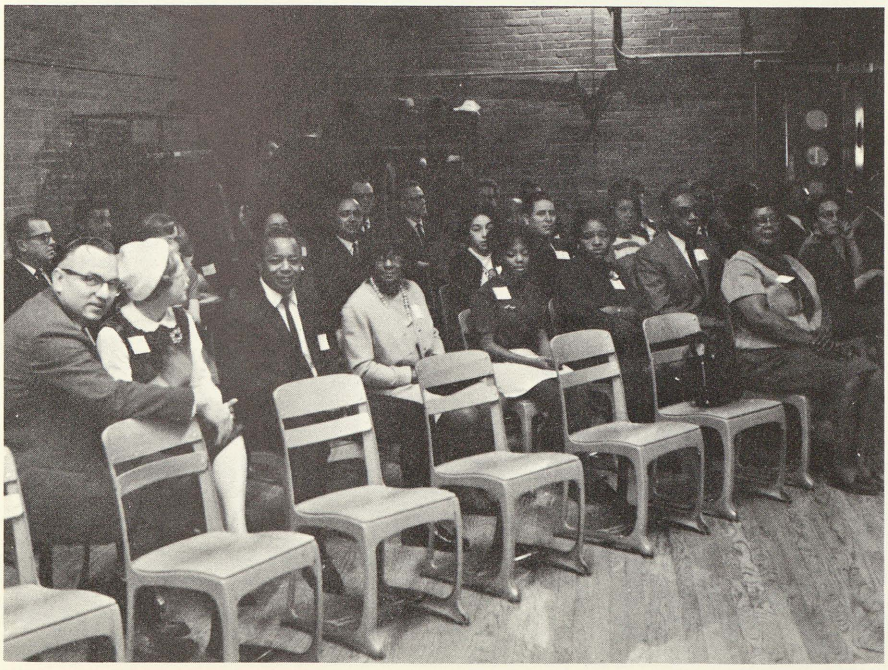

Left: Backstage, parents anxiously await their turn to congratulate their son or daughter. Above: Scenes of happiness such as this were common place at the assembly. Cecil was selected to journey to Denmark this summer.

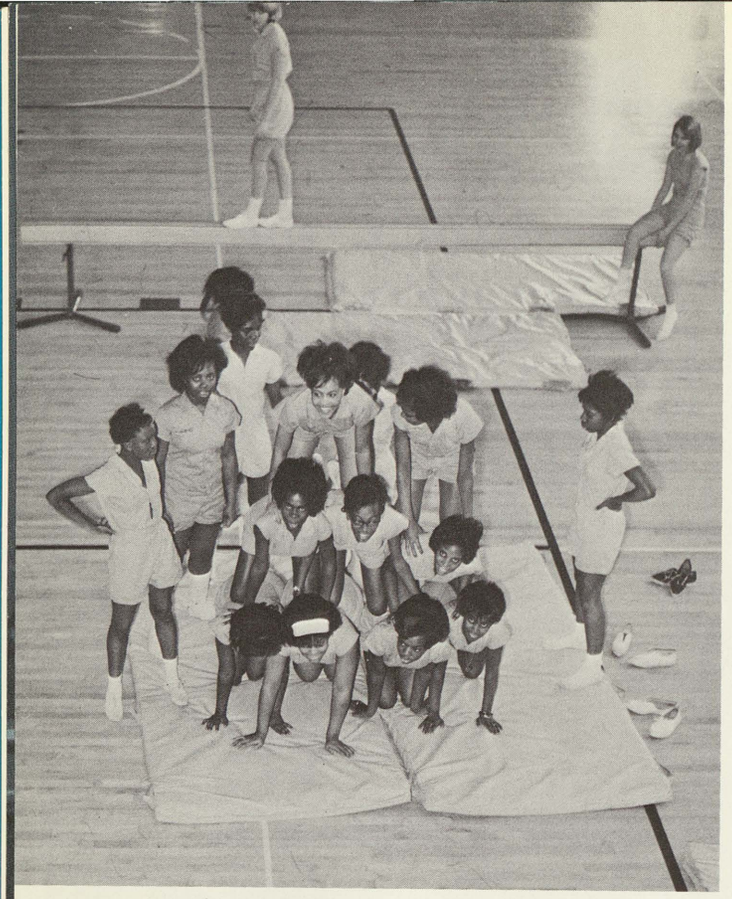

GIRLS IN ACTION

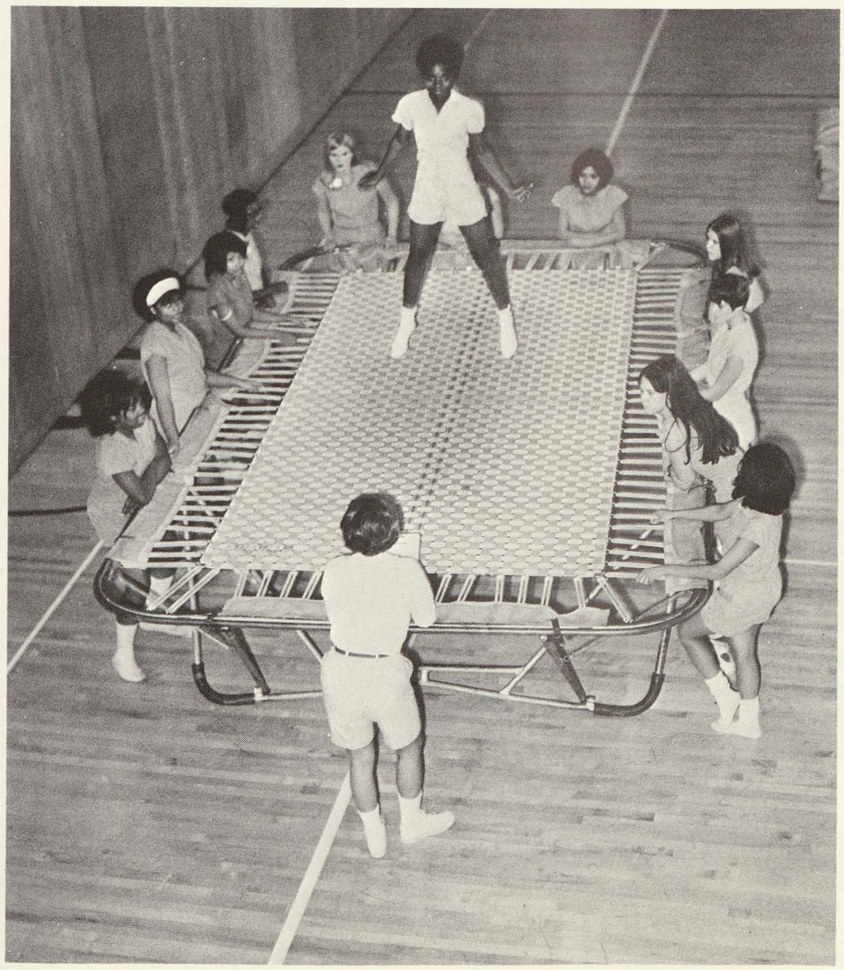

ORCHESTRA Row 1: Diana Ruple, Joyce Aldridge, John Ayala, Kathy Kent. Row 2: Maggie Pena, Jeanette Fini, Shirley Harwell, Bette Boyd, Beverly McKinney, and Mr. Ergo.

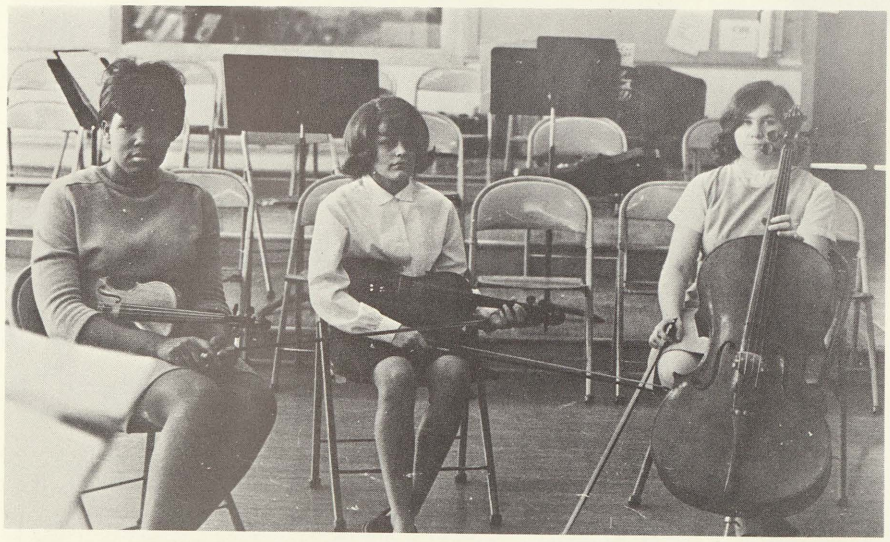

STRING TRIO Joyce Aldridge, Maggie Pena, and Kathy Kent.

ORCHESTRA

Two Trios Receive First Ratings In District Trials

STRING TRIO Jeanette Fini, Diana Ruple, and Kathy Kent.

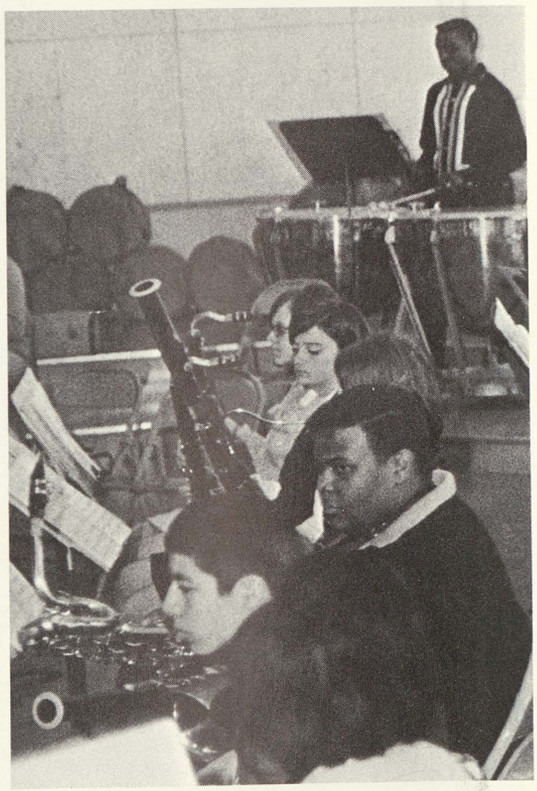

Under The Watchful Eye Of Band Director Mr. Fetters, Trojan Musicians Learn That Practice Does Make Perfect

SAGINAW HIGH CONCERT BAND

Trojan Band Prepares For Spring Concerts And Activities

A CAPELLA Row 1: Alan Simpson (choir director), Margie Baty, Mary Montgomery, Linda Culver, Sue List, Kathleen Hetherington, Sue Hacker, Marther Miller, Pat Swartz, Linda Praay, Shirley Jones, Kristie Ristola, Donna Wahl, Adelita Arizo, Mary Irvine, Kathy Gray. Row 2: Lucinda Williams, Janet Phillips, Allison Robb, Judy Koski, Diane Pretzer, Mary Jo Bolzman, Silke Mier-Witt, Arme Harold, Jane Buck, Joy Majeske, Phyllis Sharp, Doris Reynolds. Row 3: Charles Markey, Willie Madlock, Bill Currin, Tim Wendt, John Vance, Ruben Garza, Eddie Lawless, Tom Broughton, Dennis Smith, Ray Presley, Mark Tolosa. Row 4: Gary Bremer, Burly Garth, Casmiar Dumbra, Ray Maczik, Harold Pruitt, Larry Smeage, Ban Banks, Al Jones, Ron Romo, Al Romo, and Cornell Wickers.

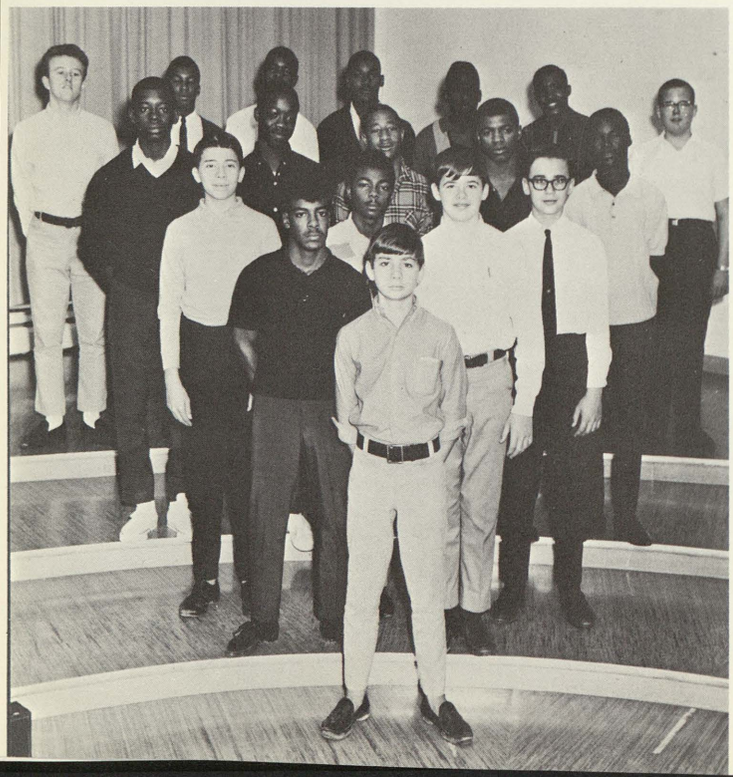

VOCAL MUSIC DEPT. REFLECTS TROJAN SPIRIT

Varied Choral Groups Offer Wide Musical Selection For Active Trojans

BOYS' CHORUS Front: Terry Dinninger. Row 2: Hurley Riley and Ken Parcel. Row 3: Ray Tolosa, Charles Harvey, Mike Hastadt. Row 4: M.T. Johnson, Larry Barnes, Bill Reed, Tellis Everett, Melvin Moore. Row 5: John Smith, Leonard Adams, Roy Pattila, Cozy Smith, Terry Hall, Howard Thomas, and Tom Woods.

GIRLS' CHORUS Row 1: M. Fritz, D. Obuchowski, J. Ulmer, D. Otto, M. Thomas, N. Hoffman, L. Walkowski, J. Waskiewicz, V. Fischer, P. Paulson, S. Lorenger, G. Henderson, P. Thompson, M. Austin, L. Williams, S. McKinney, P. Diffin, D. Sullivan, M. Austin, M. Fleming. Row 2: M. Ford, S. Spencer, B. Lovett, G. Phillips, M. McKinley, J. Worten, A. Czerewka, K. Crenshaw, L. Williams, P. Robb, B. Brown, H. Myles, L. White, J. Grandy, P. White, G. Nunamaker, P. O'Grady, N. Parham. Row 3: S. Brown, M. Thomas, E. Williams, R. Mora, V. Vallier, D. McKinney, P. Stimson, J. Roby, D. Greer, W. Jones, R. Blakely, L. Blakely, M. Johnson, C. Bowman, B. McKinney, H. Jolliffe, D. Stoddard, C. Landrum, and L. Wallace.

MADRIGALS Row 1: Beverly Coates, Marjie Baty, Sue List. Row 2: Doris Foster, Pat Swart, Shirley Jones, Mary Jo Bolzman, and Judy Koski. Row 3: Tom Broughton, Gary Bremer, Harold Pruitt, Larry Smeage, Al Romo, and Larry Presley.

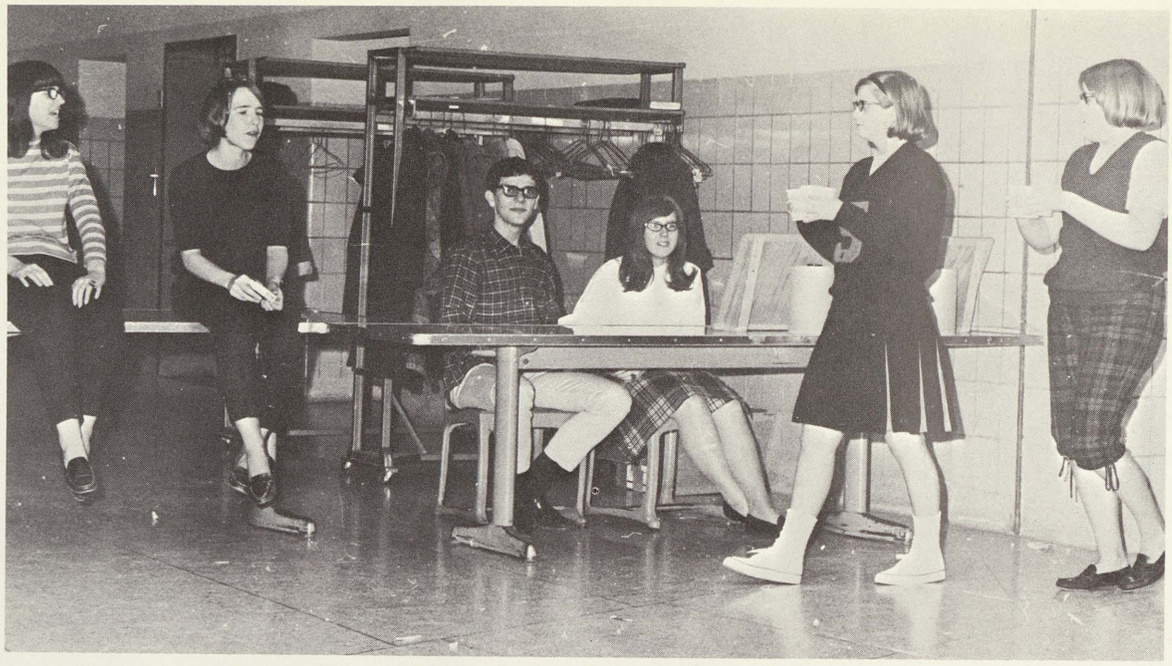

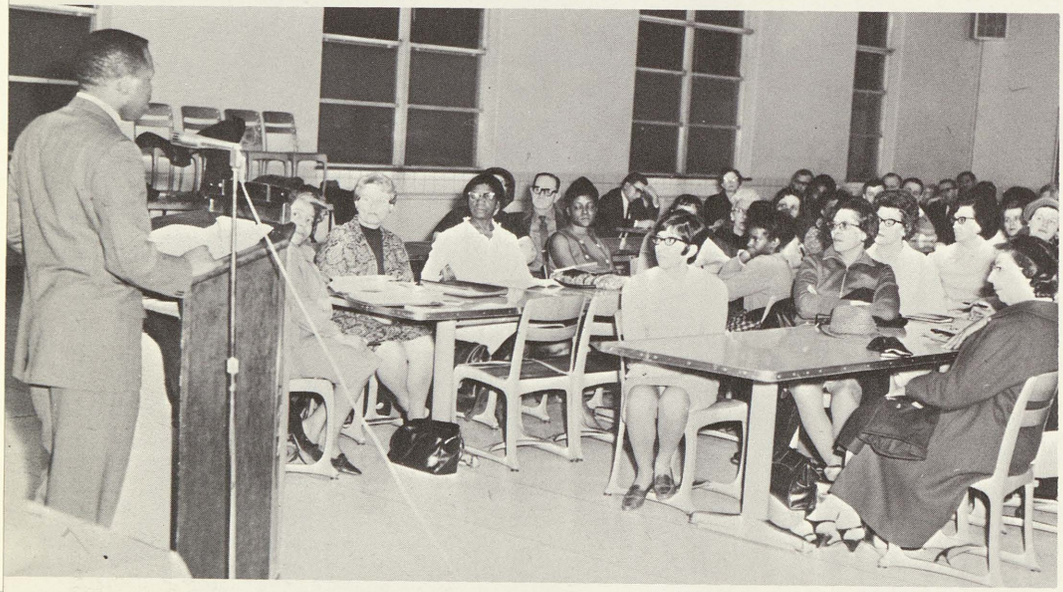

PARENTS, TEACHERS, AND STUDENTS COOPERATE IN UPGRADING SCHOOL AND COMMUNITY

Above: Jim Railling and Sarah Brown, FTA members, collect coats at basketball games—one method of raising funds while still performing a community service. Center: Robert Jamison, Director of the Youth Protective Services in Saginaw County, speaks at a PTSA meeting on programs for helping youth. Below: Mr. Donald Efremoff chats with parents during the annual November Open House at SHS.

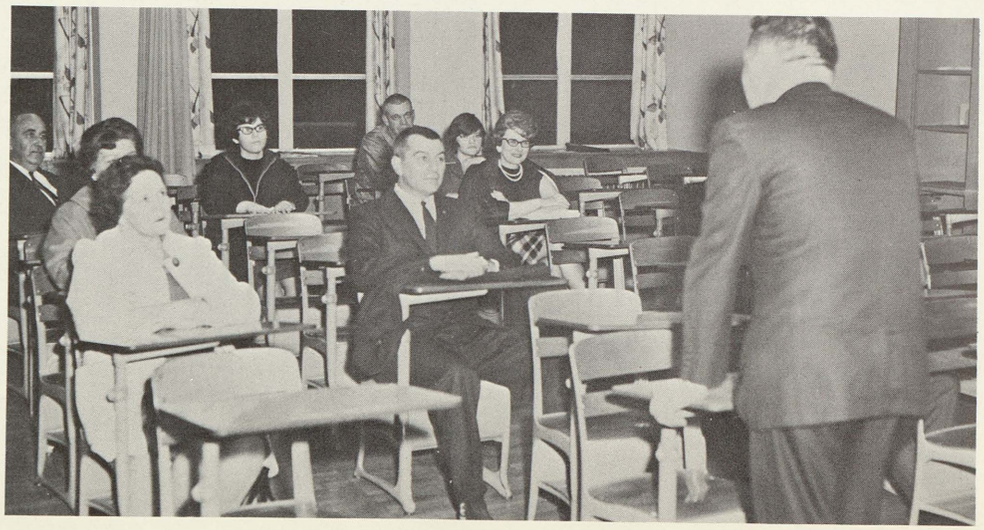

AURORA STAFF Kneeling: James Thompson, Bob Wahl, Tom Gaudreau. Standing: Mary Ann Brandt, Kathy Walters, Sandy Stange, Gloria Mounger, Pat Foster, Lynn Fager, Laura Henderson, Sue Smokoska, and Belinda Weeks.

AURORA STAFF COMPLETES 1967 YEARBOOK IN RECORD TIME

Use Of Second-Color Highlights Trend For Modernization Of School's Yearbook

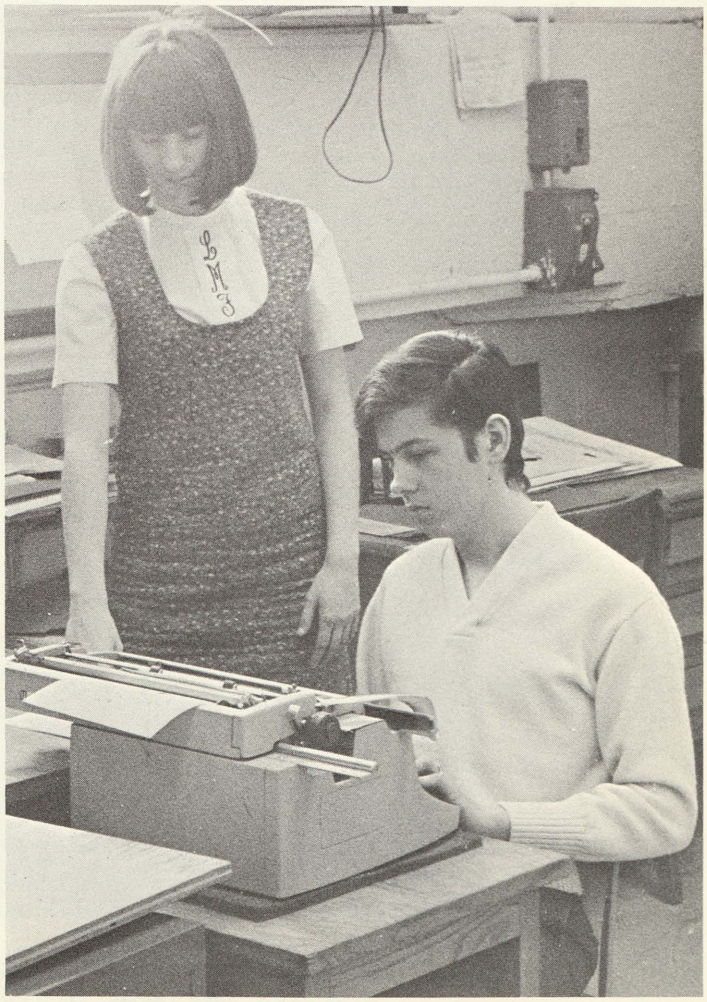

Sophomore Lynn Fager prepares copy for senior Dennis Allen to type. Lynn is taking Aurora as a study hall without credit, while Dennis is a journalism transfer student who has been in yearbook and newspaper work since junior high.

JUNIOR Y-TEENS Front Row: Val McDonald, Sally Lynes, Ruth Mora, Linda Blakely, Joan Bannon, Mary Sommerfeld, Marilyn Frost, Robin Rupp, Judy Stoddard, Racheal Valls, Sue Furiat, Kathy Walters, Phylis Sharp. Back Row: Mary Ciszewski, Ceal Burnett, Delores Reyes, JoAnn Ulmer, Linda List, Ann Hipel, Mildred Johnson, Donna Gulvas, Barb Scanlon, Sandy Klienfeld, Fran Padapoulos, and Kathy Gray.

SOPHOMORE Y-TEENS Front Row: Darlene Huntley, Judy Sexton, Colleen Durow, Jean Waskiewicz, Jean Taylor, Lynn Fager, Julie Lake, Sherry Gronski, Kathy Blondin, Nancy Hoffman. Back Row: Dixie Slavin, Ruth Schoenheit, Wendy Gleason, Elaine Miller, Sue Pitcher, Jean Marko, Sue Hozer, Sue Brown, Doreen Otto, and Janice Dierich.

Y-TEEN OFFICERS AND ADVISORS Seated: Connie Papadopoulos, chaplin; Pat Foster, vice-president; Beverly Ferguson, president; Sandy Stange, secretary; and Sarah Brown, Treasurer. Standing: Advisors Mrs. Canal, Miss Presentine, and Mrs. Krohn.

FRENCH CLUB Raising their glasses on high, the members of the French Club toast each other during their annual Halloween celebration. Members attending the meeting are Seated: Colleen Murphy, Mary Tasier, JoAnn Ulmer, Gloria Perez, Ann Nicewiz, Joan Bannon, Patty McQuaid, and Pat Schnauta. Row 2: Diane Obuchowski, Mary Thomas, Lona Knieran, Ceylon Baker, Mary Irvine, Hermalinda Rosales, Mrs. Driscoll, and Gregory Barrett. Row 3: Kathy Dobis, Ellen Bettingsworth, Joe LaPorte, Tom Burden, Ida Delaney, Christine Czerney, and Leonard Berkley.

THENCEAN Row 1: JoAnn Ulmer, Sandy Stange, Nancy Frahm, Linda List, Sue Bogardus, Kathy Gray, Sue Sperbeck. Row 2: Cathy Graham, Gloria Mathews, Judy Stoddard, Ruth Bolzman, Claudia Smits, Joan Bannon, Karen Kumar, Sue Smokoska. Row 3: Charla Bushong, Pat Foster, Sarah Ayala, Martha Miller, Pat Swartz, and Nancy Pesta.

THENCEAN OFFICERS Standing: Miss Kuplis, Advisor; Lou Gutierrez, Sergeant at Arms. Seated: Fran Papadopoulos, Historian; Rosemary Thurlos, Secretary; Linda Praay, Vice-President; Mary Jo Bolzman, President; Betty Blohm, Treasurer; and Connie Papadopoulos, Student Council Representative.

FUTURE TEACHERS Regular members of the FTA who gathered for the induction ceremony and banquet of the new members were: Gloria Perez, Barb McIntosh, Linda List, Phyllis Sharp, Robin Rupp, Ruth Bolzman, Rosalie Sanocki, Joan Bannon, Mary Bolzman, Bev Coates, Betsy Little, and Sarah Brown. Mrs. Allington and Mrs. Hall (seated) are the advisors.

NEW FUTURE TEACHERS Standing: Judy Thomas, Belinda Weeks, Val Stamper, Dora Primus, Debbie Crotzer, Rosa Watson, Janice Dierich, Kaye Minnich. Seated: Kathy Gray, Connie Hernandaz, and Connie Merkinson.

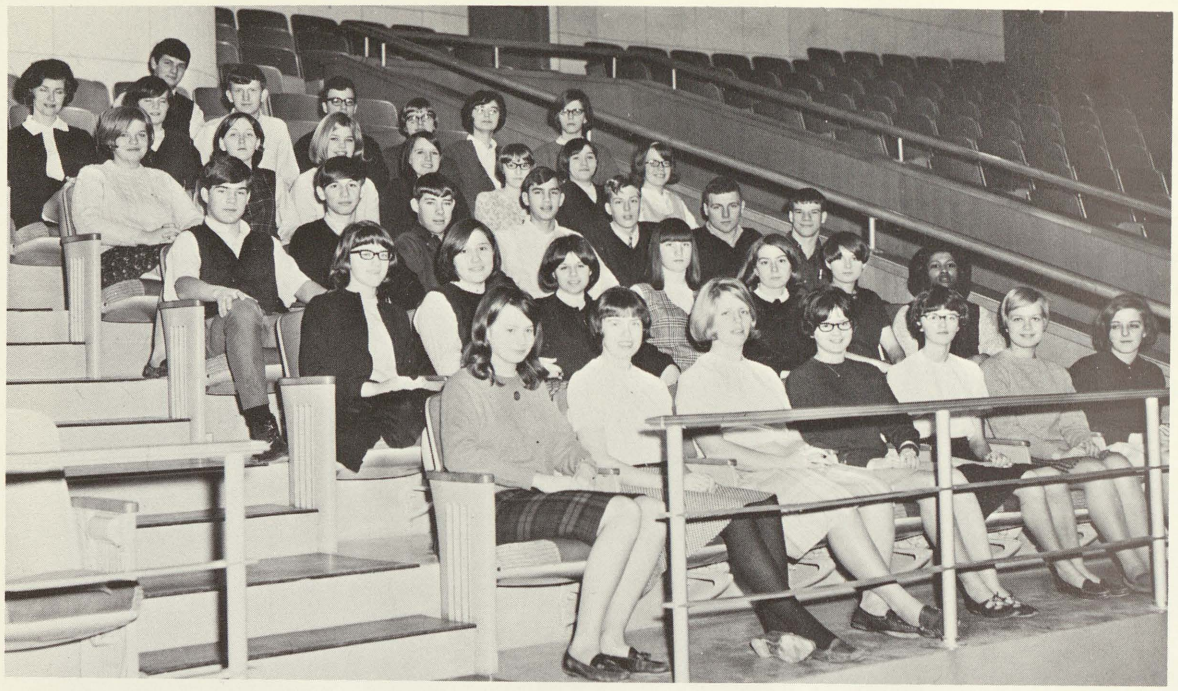

GERMAN CLUB Row 1: Sandy Darling, Linda Blakely, Janet Brown, Mary Bolzman, Kristi Ristola, Sielke Mier-Witt. Row 2: Vickie Fischer, Dorothy Skabardis, Kathy Teachout, Lynn Fager, Lorie Elliot, Nancy Halas, Brenda Hart. Row 3: Dave Orange, Wally Czerewko, Dale Heck, Tim Wendt, Andris Frievalds, Dick Creed, Bob Shelley. Row 4: Mara Ducis, Debbie Crotzer, Linda Burke, Laura Henderson, Sue Koehler, Sherry Stelzer, Joy Majeske. Row 5: Mrs. Straumanis, Ruth Johnson, Ronald Osgood, Jim Pitcher, Christine Senkpiel, Barb Budzinski, Cheryl Brookins, Gary Bierlein.

The German Club brightens up the holiday season by entertaining the student body with German Christmas Carols.

LATIN CLUB Seated: Debbie Hill, Kathy Blondin, Jacqueline Kroach, Kaye Minnich, Sue McLeod, Sue Froelich, Pat Cameron, Sue Hozer. Row 2: Mrs. Tenney, Jeanette Fini, Nancy Hogg, Cassandra Landrum, Deborah Smith, Wilda Haney, Linda Haney, Joslin Morgan, Marylin Lawerence, Betty Terry. Row 3: Joseph La Porte, Thomas Woods, Diana Ruple, Brenda Boyd, Gloria Mounger, Craig Ruff, Walter Marsh, Charles Kruse, Robert Evans.

SPANISH CLUB Row 1: Mary Roundtree, Barbara McIntosh, Elida Rodriguiz, Ruth Mora, Rose Oviedo, Juanita Reyes, Maria Velez. Row 2: Rose Rendon, Mary Pelish, Betsy Little, Ruth Narjanjo, Fani Papadopoulos, Nancy Sanchez. Row 3: Maggie Ortiz, Jacci Bates, Pat Swart, Belinda Weeks, Rachel Valls, Mary Ortiz, Josephine Fernandez. Row 4: Ken Parcell, Rudy Hernandez, Albert Hernandez, Ray Mosqueda, Bob Evans, President Hank Martinez, Lonn Schwab, Earnest Olivarez, Russ Lafayette.

RED CROSS REPRESENTATIVES Seated: Deborah Colvin, Mary McKinley, Janet Phillips, Doris Reynolds, Edie Jean Williams. Standing: Geraldine Barnes, Shirley Miller, Betsy Little, Phylis Sharp, Wasetta Jordan, Emila Beasley, Pam Brown, Lena Wiles, Jesse Del Bosque, Pam Jones, Sue Hozer, Cindy Blackson.

RED CROSS REPRESENTATIVES Seated: Myrtle Brumfield, Mary Evans, Mae Cooper, Lorraine Bond, Patty Merrill, Debwin Williams, Brenda Martin, Lucinda Williams. Standing: Miss Vincent, Wendy Brazil, Carol Towne, Rose Ferrell, Janis Griffin, Carol Jarrett, Joan Bannon, Jean Leach, and Sally Loranger.

RUSSIAN CLUB Drinking Borch? No, it's probably a drink more appealing to a student's palate. Here Brenda Hart, Laura Dulski, Joe Sobol, Nancy Halas, and Frau Straumanis enjoy "A Russian Tea" while reading and enjoying Russian conversation.

DRAMA CLUB Seated: Glenda Nelson, Mary Ciszewski, Linda Praay, Phyllis Thompson. Standing: Irene Castellanous, Glen Duffett, Scott Deisig, James Railling, Dave Gushen, and Charlys Sweet.

LIBRARY STAFF Library volunteers such as Kay Hetherington, Jesse Burt, Sue Harmon, Cathy Pena, Jean Kramer, Becky Hildebrandt, and Sue Hozer are valuable assistants to the students in book services.

LIBRARY STAFF Front Row: Mrs. Hamilton, Sue Furiat, Bernice Rulapough, Jayne Cousineau, Sue Smalley, Myrtle Brumfield, Maxine Chisoln, Cathy Losee, Pat Massey, Yvonne Fuller, Marlene Habke, Gloria Lopez, Mrs. Wagner. Back Row: Sandy Kuk, Karen Hulme, Ruth Schoenheit, Judy Sexton, Micheal Estill, Clarence Tennyson, Gary Kelley, and Micheal Massey.

NOON HOUR MONITERS: Unsung heroes who devote their own time to patrolling hall traffic during lunch hours are: Erskine Blaylock, Steve Barker, Howard Benett, Arther Sawyer and Willie Ware (kneeling).

CO-OP Row 1: Betty Blohm, Karen Wasmiller, Diane Zwingman, Earlene Gaines, Shirley Jones, Janie Surles, Sarah Ayala, Nancy Pesta, Lou Ann Guiterrez, Sharon Coutz, and Margo Brooks. Row 2: Joe Wyatt, Clarence Pearson, Canzida Burns, Claritha Allen, Oscar Gonzales, Marcus Huff, Burley Gorth, Ken Newton, Carlton Flakes, Dorothy Price, and Roosevelt Helton. Row 3: Pat Massey, Linda Morton, Frances Fruk, Linda Lintern, Estellah Gunzales, Sue Bogardus, Melanie Beardsley, Judy Johnson, Judy Czolgosz, Beverly Williams and Jane Buck. Row 4: Dave Johnson, Tom Johnson, Ken Miner, Paul Loeffler, Bill Meyer, Tom Gray, Kathy Grahm, Mary Ann Garzbakowski, Barbara Pavlecik, Connie Prueter and Dawn Durrow. Row 5: Sponsors—Miss Pritchard and Miss Harkins, Tim Daost, Ken Williams, Tom Broughton, Richard Holmes, Ken Allen and Tom Ecarious.

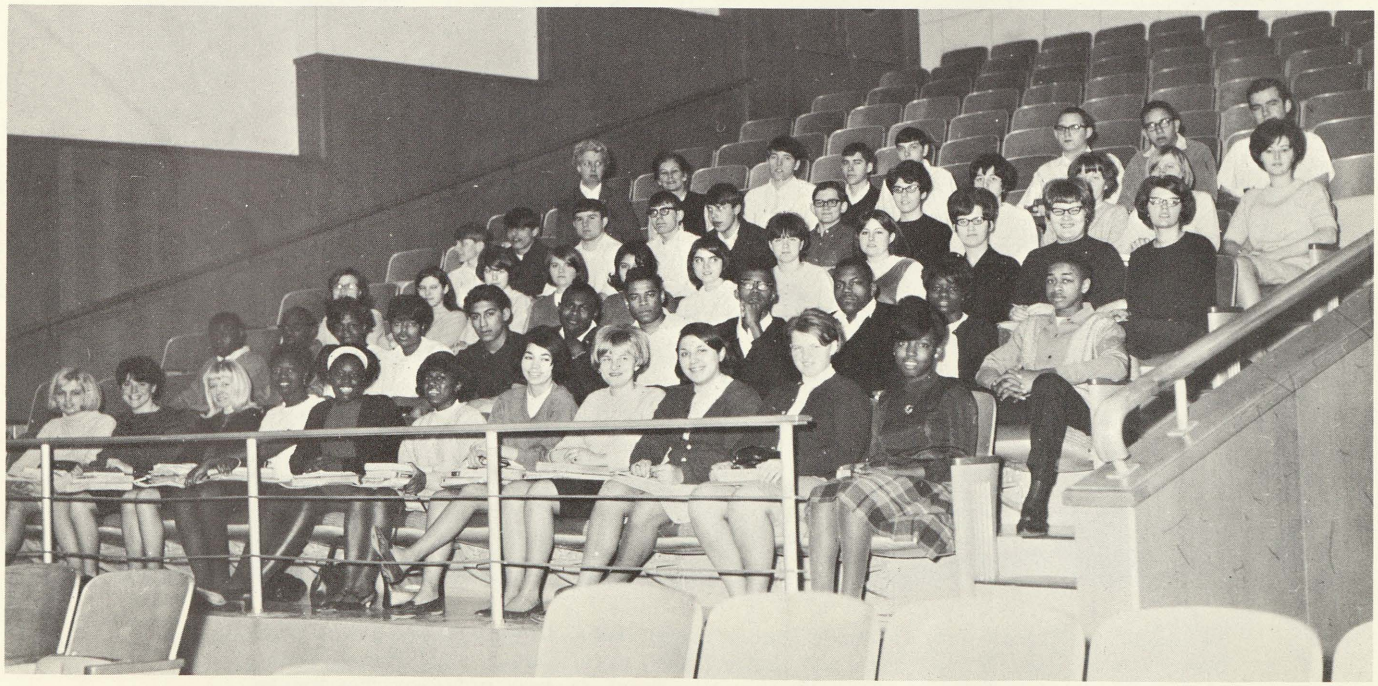

Quill and Scroll

International Honorary Society for High School Journalists

Customers Demiestro Watsen, Harry McBride, and Mary Ann Brandt purchase necessary school supplies from student store employees Sandy Darling, Cammy Weeks, and Penny Goodrich.

STUDENT LANTERN Row 1: Jackie Bates, Renee Davis, Cammy Weeks, Donna Wahl, Nancy Frahm. Row 2: Sue Hildabrandt, Betty Terry, Karen Kumar, Mary Pelish, Bonnie Lash. Row 3: Calvin Robinson, Maria Torrez, John Vance, Shannon O'Connor, Ton Reinke, Dan Swartz, and Blanche Thomas.

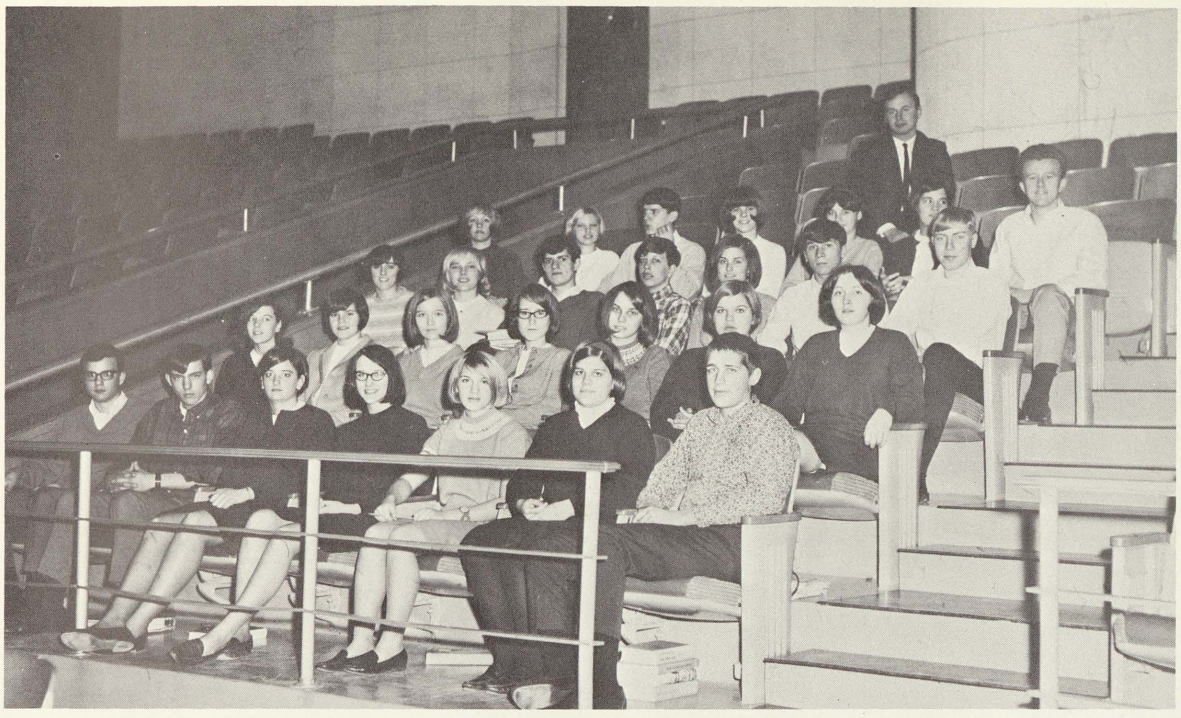

SKI CLUB Row 1: Jim Pitcher, Jim Chapple, Diane Steinhilber, Kathy Blondin, Darcy James, Judy Koski, Dave Gushen. Row 2: Barb Scanlon, Sally Lynes, Joan Bannon, Robin Rupp, Diane Cherwinski, Mara Ducis, Debbie Crotzer. Row 3: Phyllis Sharp, Karen Kumar, Leo Romo, Mark Schultz, Suzanne Foster, Larry Taylor, Dan Synder. Row 4: Kathy Gray, Sandy Klienfeld, Al Romo, Gayle Dycewicz, Jean Marko, Polly Robb, John Smith. Seated in back is Mr. Watia, Advisor. Missing from picture: Bob Wahl.

COUNSELING CENTER HOSTESSES LEFT TO RIGHT: Connie Papadopalous, Donna Roberts, Veda Katter, Ruth Naranjo, Susan Hall, Sandy Stange, Geraldine Meredith, Carole Davis, Elizabeth Dugan, Juan Taylor, Sonya Jackson, Benardo Rosales, JoAnn Ulmer, Linda Sharppe, Phyilis Sharp, Sue Sperbeck.

CITY'S WASTE PRODUCTS BECOME SOURCE OF UNUSUAL ART

Foundry Cores Provide Shop Class With Ideal Material For Creative Sculpturing

Mr. Laatsch's shop class excells in the art of sculpturing heads like the ones at the left. Below: Ken Draine, Roger Lukowski, James Brown, and Sam Thames delicately carve the figures from pieces of iron core donated by Chevrolet Foundries Division, Saginaw. Many students are also familiar with the Trojan head pins that are completely produced by Mr. Laatsch's crew.

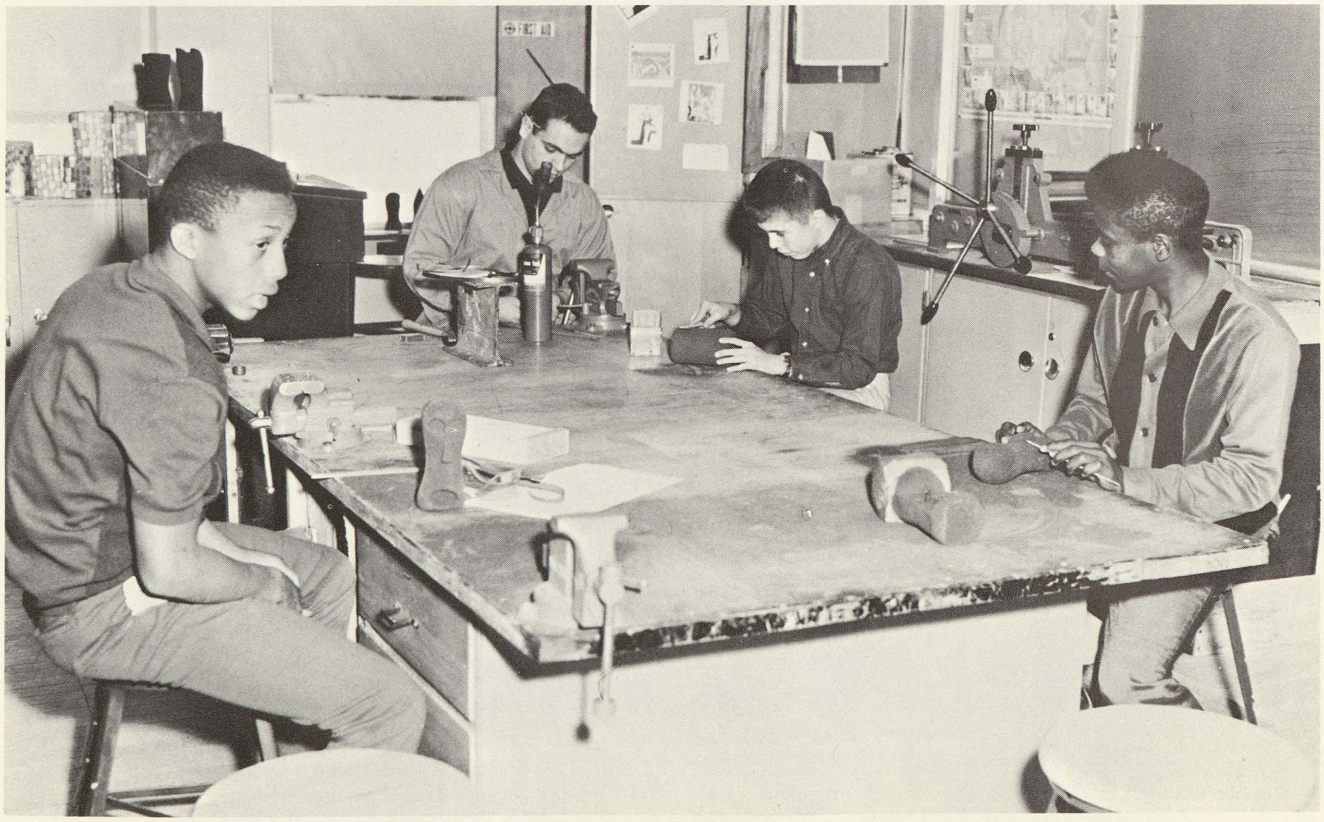

KITCHEN STAFF No amount of praise can be given to our kitchen staff which has faithfully prepared well-balanced nutritious meals for our benefit. They are: Emma McCarthy, Ann Psiuk, Casimera Franz, Ruth Hager, Sue Stelzer, Mrs. Stove, and William Milten.

BEHIND THE SCENES—THE BACKBONE OF SAGINAW HIGH

CUSTODIAL STAFF The record of cleanliness Saginaw High has maintained over the past years is the result of outstanding service performed by our custodial staff. They are: Fred Adams, Everett Moulton, Lulu Moulton, head custodian; Sadie Campbell, Nalda Ott, Don Hoover, Bob Graham, Bob Shappard, Lotti Buchenan, Elta Handlovitz, Vivian Merell, and Mary Kuk.

FACULTY

WARD E. TIBBET
A.B., M.A.
PRINCIPAL

Initiation Of Peace Corps Talks And Tanzania Project By Principal Tibbet Increases Interest In Foreign Exchange Programs Throughout Community And School

Below: Mr. Tibbet proudly accepts the contribution of student representatives from Heavenrich elementary school towards the Tanzania school project. A total of thirty-five dollars was collected by Heavenrich school when they heard of Saginaw High's interest in helping build a school in Tanzania, Africa.

Projects such as this have helped Trojans become aware of the need for better international cooperation and understanding among all countries. The interest stimulated by principal Tibbet in foreign relations (i.e., Teacher and Student Exchange Programs, the Peace Corps, etc.) has been a primary cause for the community's reaction and participation in similar programs.

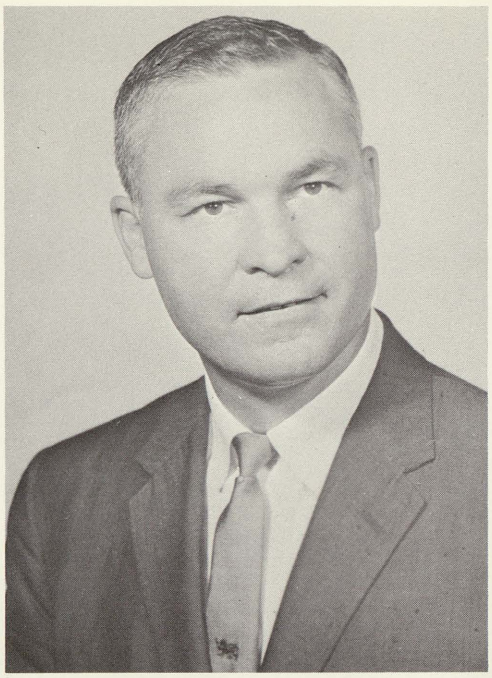

JOHN D. EKELOF
B.S., M.S.
ASSISTANT PRINCIPAL
SUMMER SCHOOL DIR.

MARY J. EWING
B.A., M.A.
DEAN OF STUDENTS

Miss Ewing Appointed New Dean of Students At Saginaw High

Cheer up, things could be worse! By the perplexed look on Mr. Ekelof, many students felt that the situation couldn't have been any worse. Mrs. Duncan found herself trapped in the elevator for the whole lunch hour until outside help arrived. Such problems are everyday occurances to the administration, and it is a credit to the office personnel for their calm approach to proper solutions.

OFFICE WORKERS VALUABLE ASSET TO SCHOOL COMMUNITY

SECRETARIES: Keeping information handy and up to date while maintaining other numerous duties, Yolanda McAnany, Dorothy Willert, and Emmaline Kimmerly are able to accomplish by employing past experience with hard work.

Valuable assets to the counseling center Mrs. Reynolds (standing) and Mrs. Willadsen work hard to keep things in order and running smooth.

OFFICE WORKERS

Besides being a big help in the office, these girls pick up useful experience. They are: Seated; Mary Waters, Darlene Kwiatkowski, Pat Jarzabkowski. Standing; Gloria Mounger, Laura Taylor, Yolanda Villeralla, Marlyne Habke, Maggie Rendon.

DUANE MASS
B.S., M.A.
Attendance Counselor

Mr. Mass's assistants, Mr. Jacobson, attendance counselor, and Mrs. Couture, attendance secretary are kept busy trying to locate missing Saginaw High students.

ATTENDANCE CHECKERS Standing: Mary Ann Brandt, Judy Goff, Mabel Faber, Mary Welsh, Margo Taylor, Dora Premius, Kathleen Billingsley, Margaret Elisech, Pat Clark, Sue Hoffman. Seated: Ingrid Henderson, Doris Tate, Mara Estrada, and Diane Cherwinski.

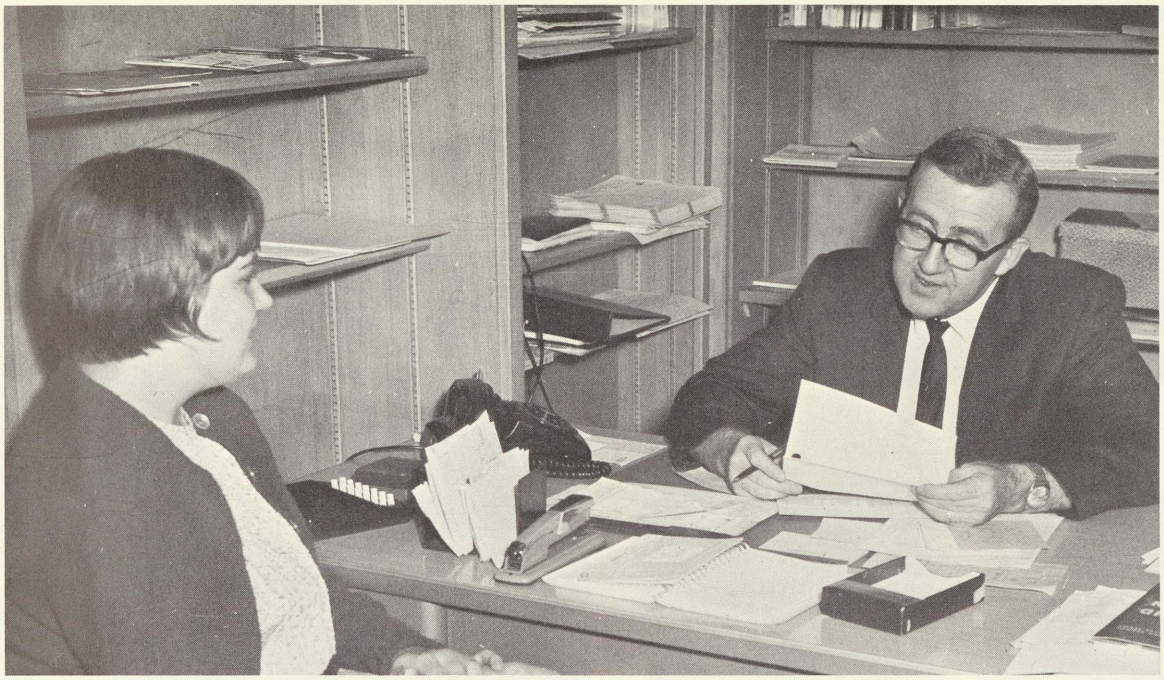

Assisting a student in her selection of next year's program, Mr. Hanson offers sound advice in choosing a course suitable to her potential.

COUNSELORS CHANNEL STUDENT INTERESTS TOWARDS GOALS

FRED HANSON
B.A., M.A., M.S.
Director of Guidance

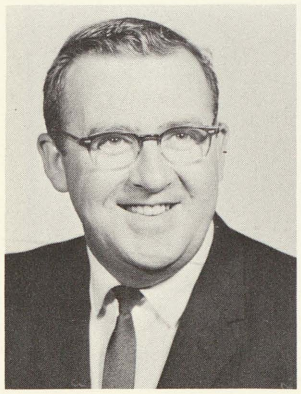

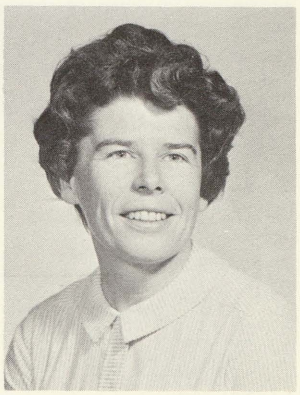

GLORIA MARIE MOORE
B.S., M.A.
Counselor

JAMES L. SNYDER
B.A., M.A.
Counselor

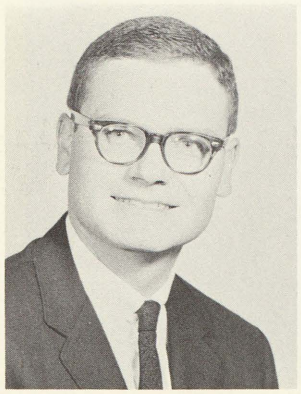

RUTH B. SURGESON
B.A., M.A.
Counselor

MARIE ALLINGTON
B.A.
English

MARY CAMERON
B.S., M.A.
English

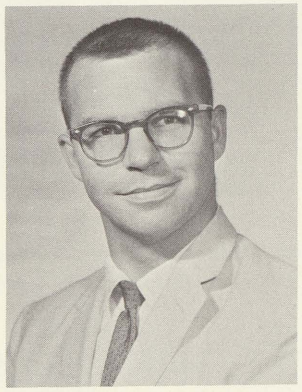

RUTH CHAMBERLIN
A.B.
English

CORA DUNCAN
A.B., M.A.
English

RONALD FERGUSON
B.S.
Speech, Debate, Drama

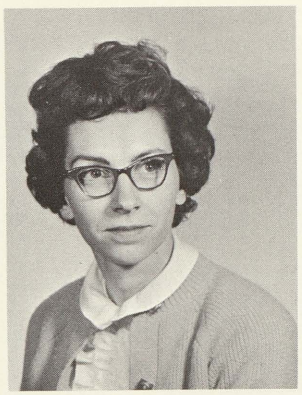

MARY HETHERINGTON
B.A., M.S.J.
English

CARLA HUMPHREY
B.A.
English

EMILIE KANITZ
B.A., M.A.
English

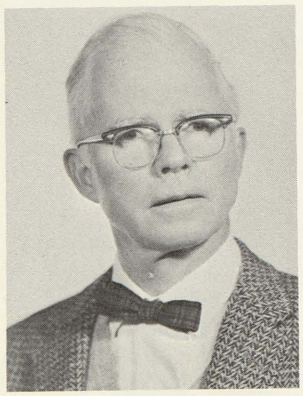

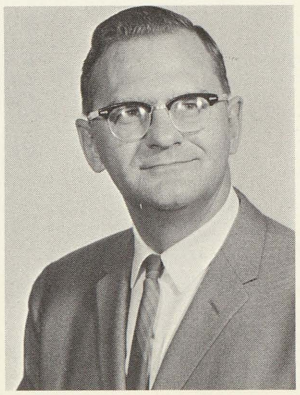

J. ROSS MITCHELL
B.A.
English

ALENA NEAL
B.S.
English

ROLAND PRATT
B.M.E., M.A.
English

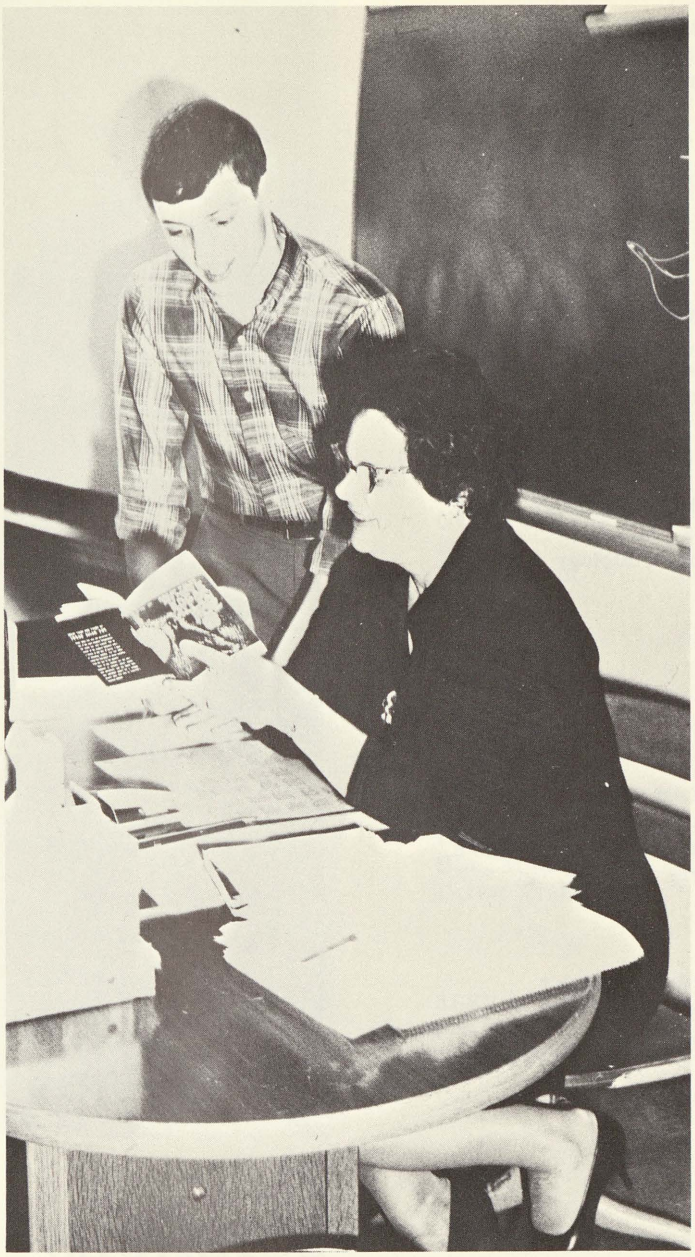

ELSA A. PRESSENTIN
A.B.
English, Journalism

DONALD SCOTT
B.A.
English

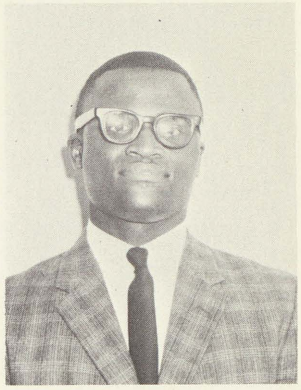

SHIRLEY STEPHENS
B.A.
English

ENGLISH TECHNIQUES REQUIRED FOR MODERN YOUTH

YVONNE L. VEAL
B.S.
English, Sociology

JOHN YOUNG
B.A.
English

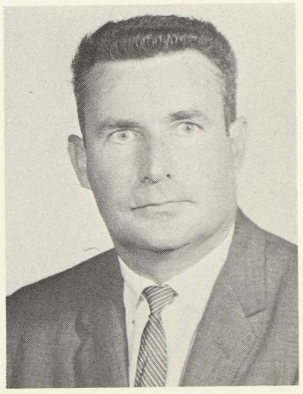

EMMA RUTH CROSBY
B.S.
General Math

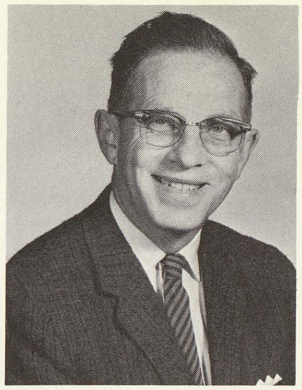

HOWARD FABER
B.S., M.S.
Dept. Head, Biology, Nat. Sci.

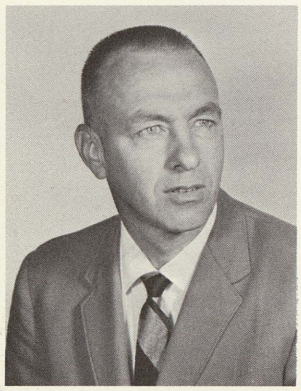

KENNETH GRAY
B.S., M.S.
Coach, Biology

JEAN GREY
A.M.
Dept. Head. Math, Geom., Trig.

JEWEL L. HALL
B.S.
Guidance

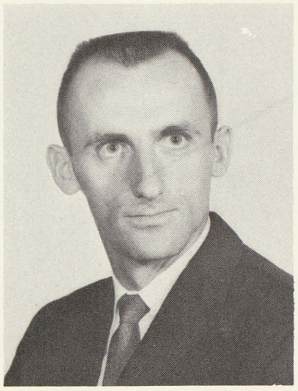

WALTER M. HINMAN
B.A.
Dept. Head. Biology, Nat. Sci.

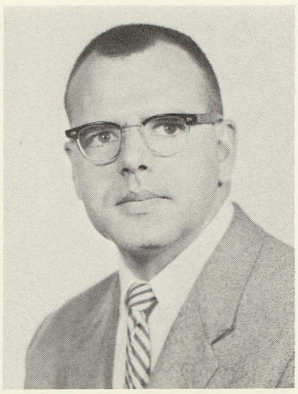

GLENN JOHNSON
B.S., M.A.
Mathematics

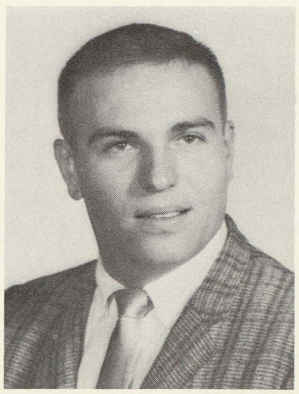

OTTO KAHLER
B.S.
Math, Chemistry

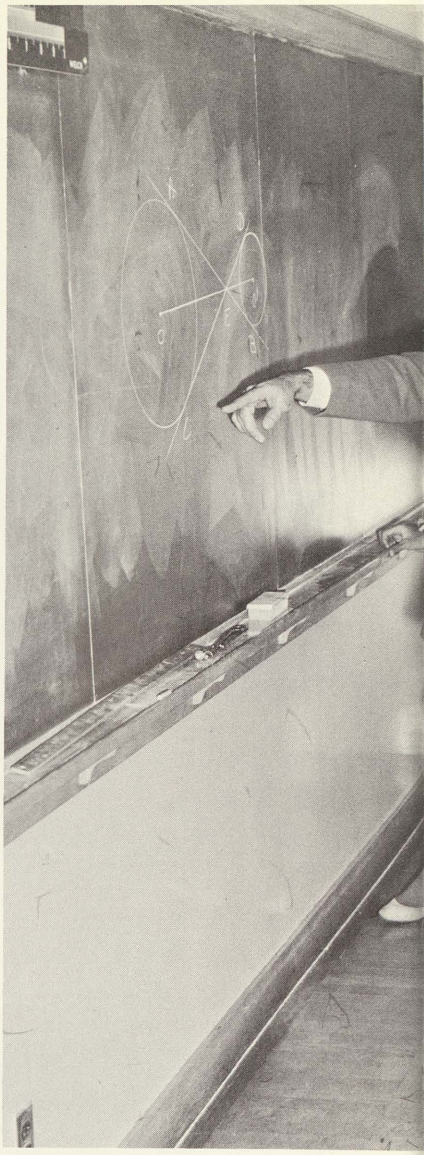

SCIENCES EXPLORE ABSTRACT AND UNKNOWN

PAT MARCOGLIESE
B.S.
Guidance, Wrestling

CLAUDE J. MARSH
B.A.
Natural Science, Coach

GERALD SLOSSER
B.S.
Mathematics

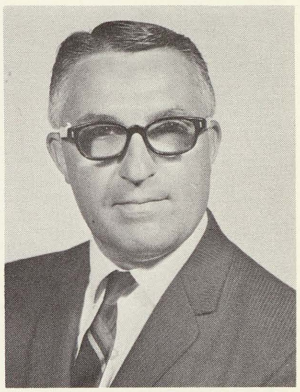

DONALD SPEER
B.A., M.A.
Driver Training

ALEX L. TOYZAN
B.S., M.A.
Chemistry

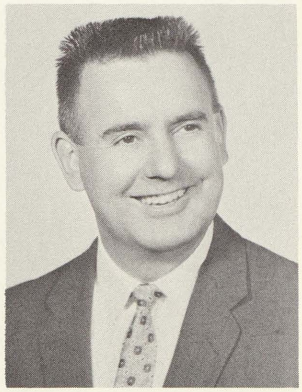

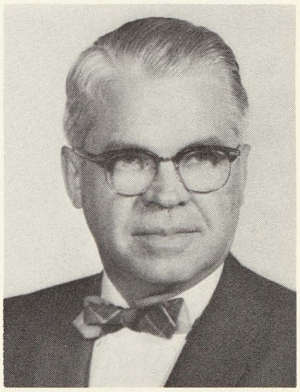

CHALMERS J. WICKWIRE
B.A., M.A.
Physics, Physical Science

GENE WILSON
B.A.
Driver Education

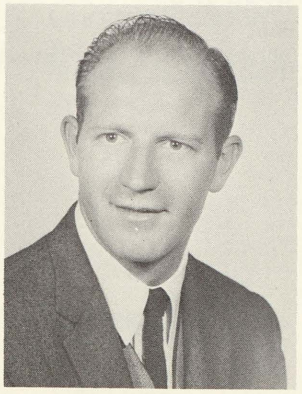

ROLAND WILSON
B.S.
Biology

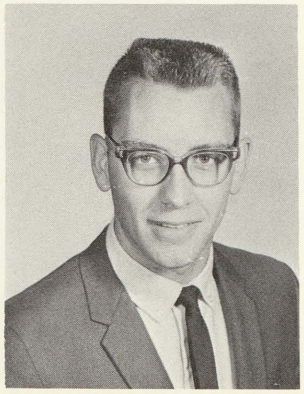

KENNETH YOUNG
B. ED.
Mathematics, Audio-Visual

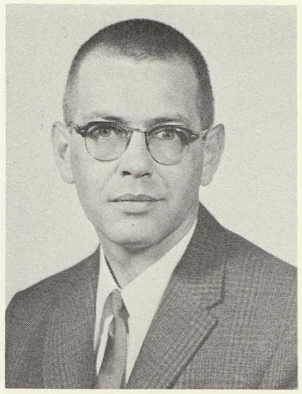

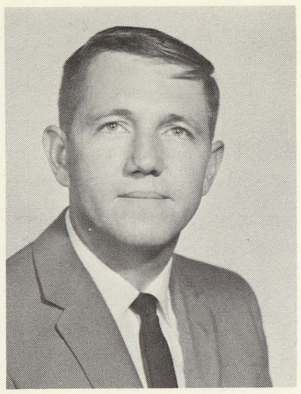

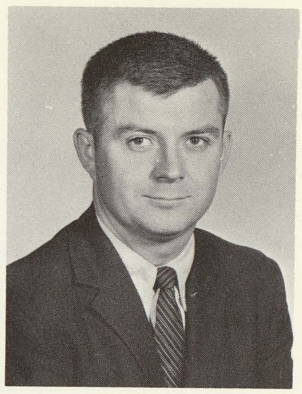

GENE BEUTHIN
B.A.
Economics, Govt.

PATRICK M. BRENNAN
B.S.
U.S. History

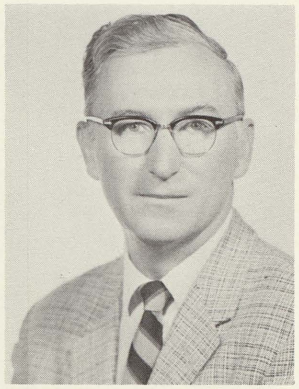

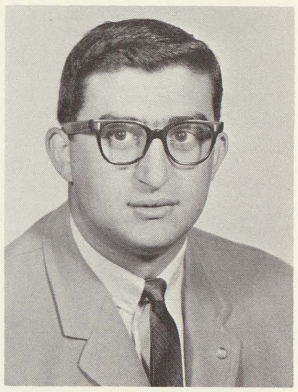

JULIUS DEZELSKY
B.S. IN. ED.
Social Science

LOUIS ECONOMOU
B.A.
Study Hall, Coaching

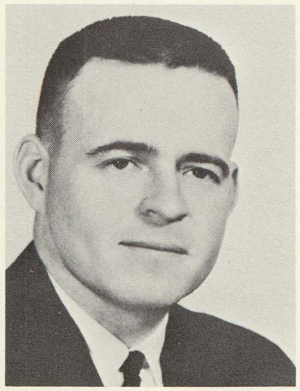

FRANCIS FRANCOMB
B.A., M.A.
History, Consumer Ed.

DONALD FROST
M.A.
U.S. History, Study Hall

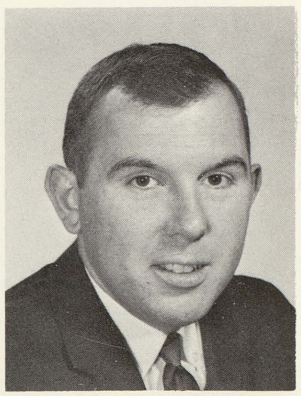

HERB KORF
B.S.
World History, Ath. Director

JAMES LEUENBERGER
B.S.
Social Studies

GLADYS McCULLY
B.S.
American History

J. FRANKLIN SHERMAN
A.B., M.A.
Psychology, Sociology

HOWARD SPRACKLIN
B.A., M.A.
Psychology, Sociology

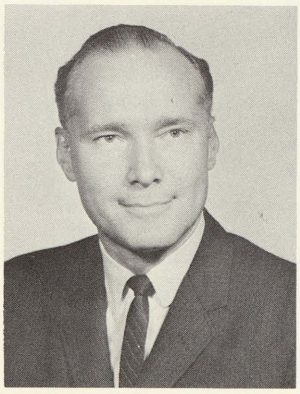

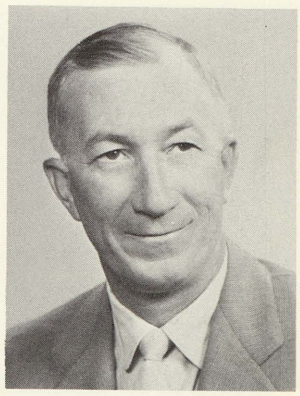

SOCIAL SCIENCES STRESS HUMAN RELATIONS

STANLEY STULL
M.S.
History, Coach

LARRY THOMPSON
B.S., M.A.
History, Aurora, Govt., Econ.

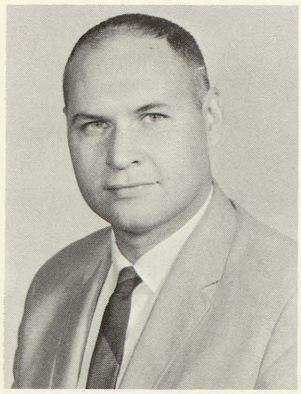

TAUNO WATIA
B.S.
Geography

LENORE BILLINGTON
B. E.
Business

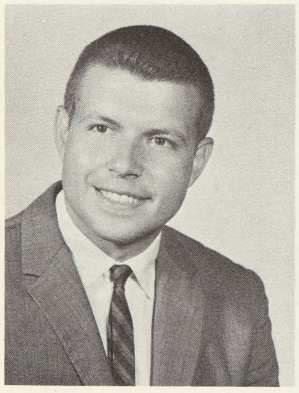

JAMES BRUSSOW
B. S.
Coach, Metal

A group of volunteer PTA mothers line up for their portrait after helping serve an outstanding Thanksgiving Day dinner to hungry Trojans.

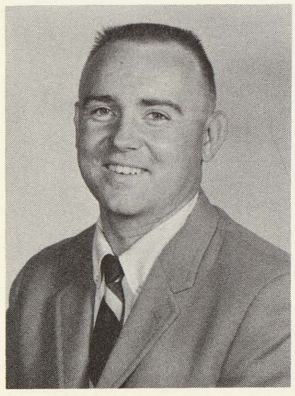

JAMES P. CARY
B. A.
Retailing

ROY CHAMBERLAIN
B.E., B.S., M.A.
Electricity

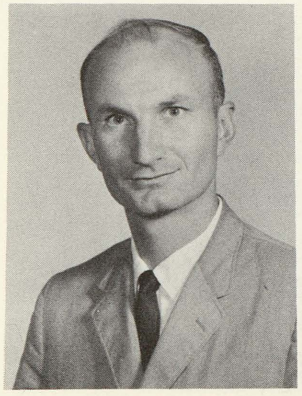

GLEN CHAPIN
B.S., M.A.
Bookkeeping

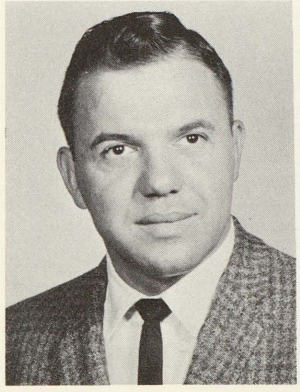

DONALD EFREMOFF
B. S.
Retailing

RANDALL HALL
B.A., M.A., M.B.A.
Bookkeeping

AILEEN M. HARKINS
B.S.
Retailing Coordinator

ALGER D. JOHNSON
B.S., M.A.
Machine Shop

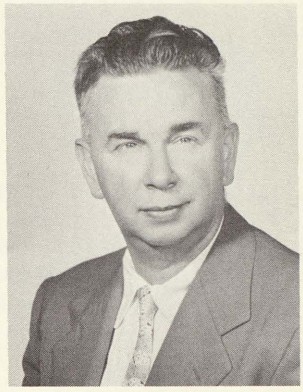

FUTURE VOCATIONS EMPHASIZED IN SHOP AND BUSINESS COURSES

DRENNON JONES
B.S.
Retailing

MILDRED KROHN
B.A., M.A.
Shorthand, Typing

CLIFFORD P. MONSON
B.S.
Dept. Head. Drafting

ROBERT F. NICKODEMUS
B.S., M.A.
Woodworking Tech.

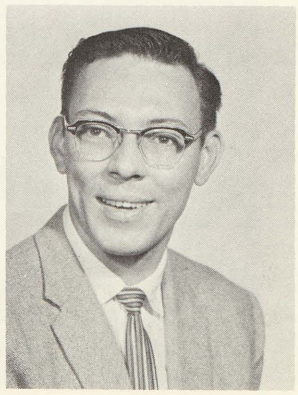

ELNA M. PRITCHARD
B.S., M.A.
Office Training, Office Coordinator

NANCY JO WHITTINGTON
B.S.
Typing

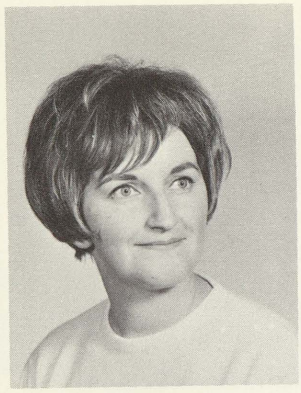

KATHLEEN CANEL
B.S.
Homemaking

JEAN CHAFFEE
B.A.
Spanish

GENEVIEVE DRISCOLL
B.A., M.A.
French

JACK ERGO
M.M.
Music, Instrumental

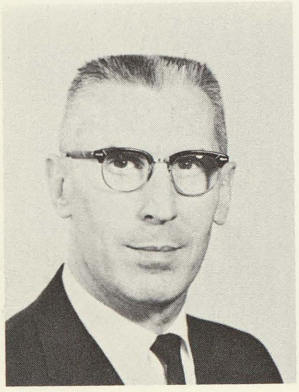

DARYL FETTERS
B.M., M.A.
Instrumental Music

VIOLET HAMILTON
A.B., M.A.L.S.
Librarian

DOROTHY PETRIE
B.S., M.S.
Home Economics

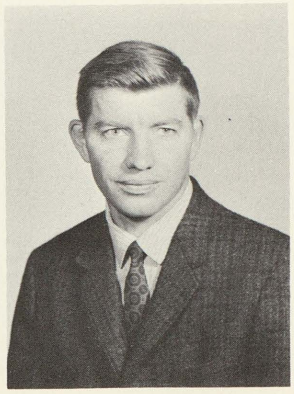

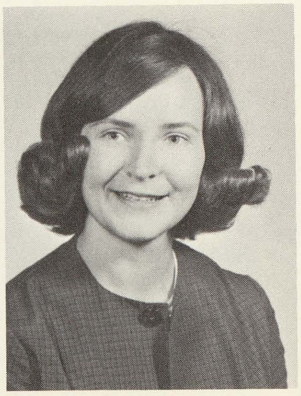

ELSIE ROSSELIT
B.S.
Home Economics

ALLAN C. SIMPSON
M.S.M., M.M.E.
Vocal Music

AIJA STRAUMANIS
B.A.
German, Russian

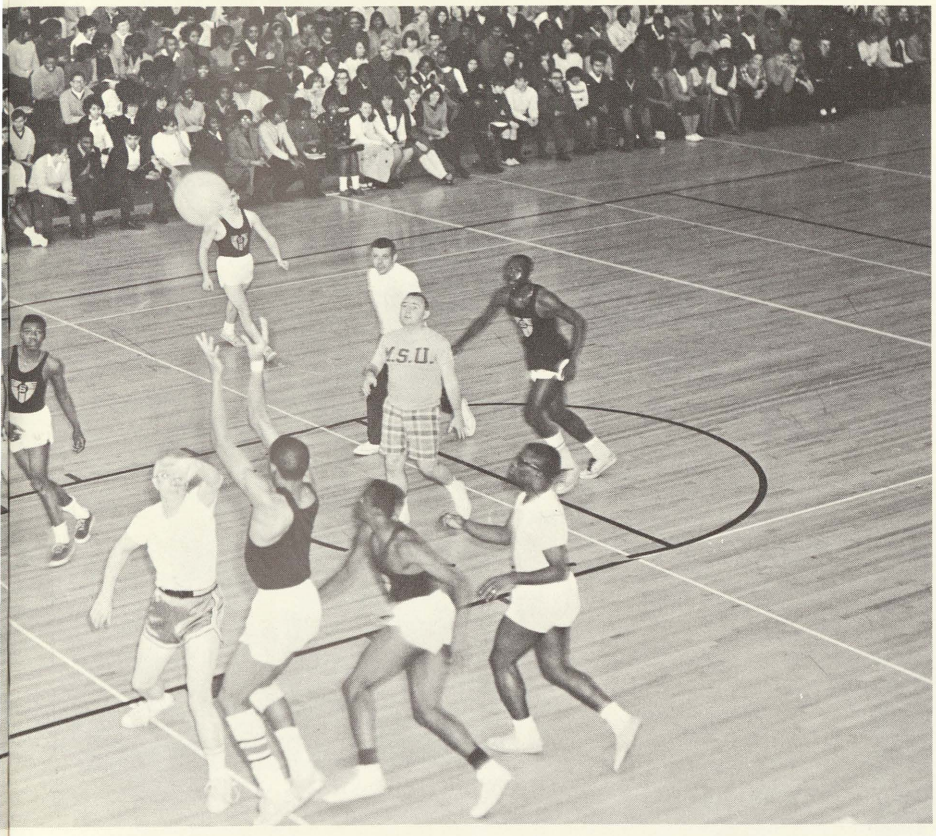

SPECIAL SUBJECT COURSES COMPLETE LEARNING PROCESS

Mr. Stull attempts to block a letterman's shot during the annual lettermen-faculty game. Due to technical difficulties, the faculty suffered a loss—much to the delight of a somewhat biased audience.

MARGARET TENNEY
A.B., M.A.
Latin, Language Dept. Head

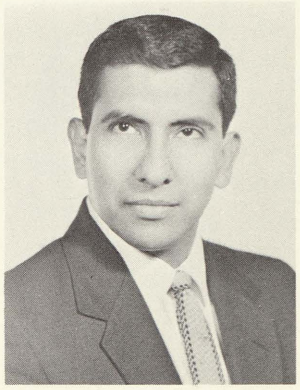

CARLOS URIBE
B.A.
Spanish

CAROLE VINCENT
B.S., M.A.
Homemaking

NELL WAGNER
B.A.
Librarian

RUSSEL L. ANDREOTTI
B.S.
Vocational Education

DONALD N. ARMSTRONG
B.S.
Vocational Education

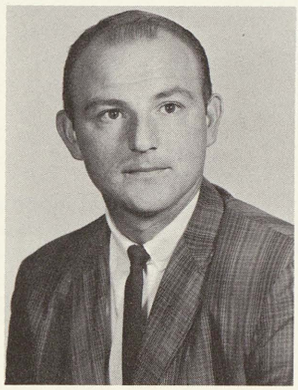

DONALD EFREMOFF
B.S.
Retailing, Neighborhood
Youth Corps

JOSEPH ETIENNE
B.S., M.A.
Vocational Education, Basic Sci., Coach

MARY C. FOLDS
B.S., M.A.
Vocational Education, English, Social Studies

DOROTHY M. GRAVES
B.S., M. Ed.
Vocational Education,
Home Economics

JOHN J. LAATSCH
B.A., M.A.
Vocational Education Shop

JAMES J. PHELAN
B.A., M.A.
Vocational Education

VOCATIONAL AND PHYSICAL EDUCATION ROUND OUT STUDIES

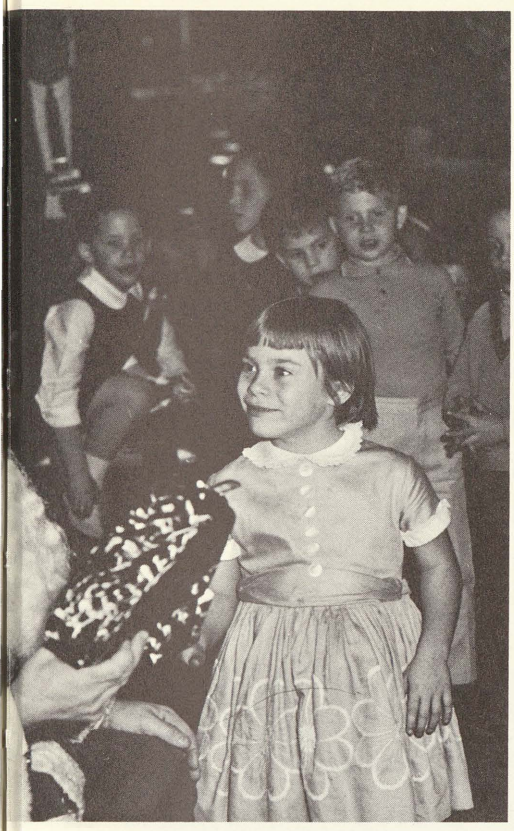

" . . . a right jolly old elf," is an apt description of Santa (Mr. McCormic) as he distributes gifts to Kerri Thompson and other faculty children at Saginaw High's annual Faculty Christmas Dinner.

ANNYE ROBERTS
B.S., B.A.
Vocational Education

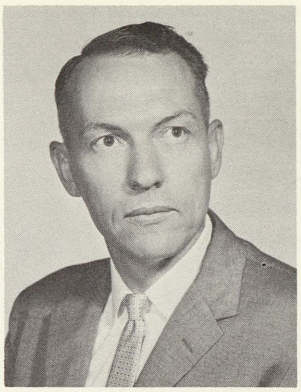

DAVID VALLIANT
B.S., M.A.
Vocational Education

LOUISE VAN ALSTINE
B.S.
Vocational Education

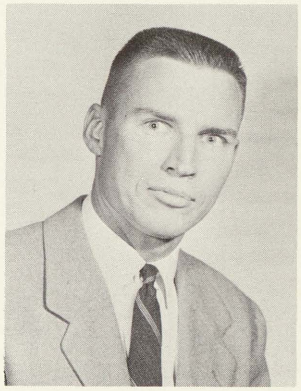

ALEX VAN DERBELLEN
B.B.A., B.S.
Vocational Education

JANET DENGLER
B.S.P.E.
Physical Education

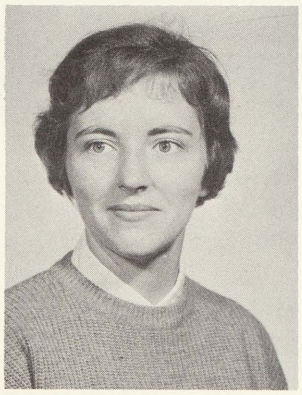

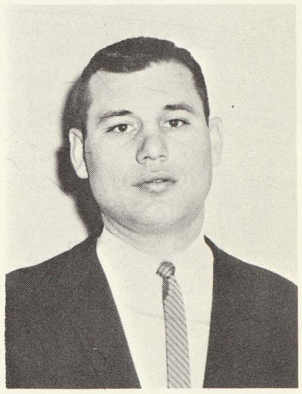

OARIE LEMANSKI
B.S.
Physical Education

CLAUDE MARSH
M.A.
Science, Coach

ALLYN McCORMIC
B.S., M.A.
Physical Ed., Swimming Coach

MARYLEE ROMAKER
B.A., M.A.
Physical Education

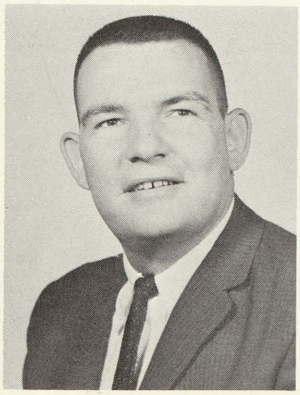

SUPERVISORS PLAN FUTURE SCHOOL GROWTH

Superintendent Coulter Retires After Ten Years At Helm Of Saginaw's Schools

CHARLES C. COULTER
Superintendent,
Saginaw Public Schools

BOARD OF EDUCATION Walter A. Leesch, Walter C. Averill Jr., R. Joseph Heagany, Chairman John O. Goodsell, Superintendent Charles C. Coulter, Harold M. Karls, John A. Picard, Eugene P. Stansbury.

SPECIAL BOARD DEPARTMENTS ASSIST IN SCHOOL ADMINISTRATION

Above: Special department directors include Eleanor D. Bangham, art education; Catherine Furbee, speech correction; Earle Robinson, adult vocational program; and Lawrence Laeding, health and physical education. Left: Helen McCall Tewes, assistant superintendent, elementary education; and Milford O. Holt, assistant superintendent, secondary education, are directly involved with the teacher personnel in Saginaw's public schools.

Right: These men are often behind the scenes to the students, yet their presence insures our school system that all programs will coordinate and function at top performance. Edward VanderMeer Jr., business administration assistant; confers with Leonard T. Soper, assistant superintnedent in charge of administration; and Robert D. Hanes, director of buildings and grounds.

MISS EWING HONORED AT 25-YEAR BANQUET

Standing alongside her portrait which will hang with other 25-year members in West Hall, Miss Mary J. Ewing (right) receives congratulations and a corsage from Miss Jean Gray. Dedication plaques were also awarded at the dinner: one to the boys locker room (to be named after Mr. Chester Stackhouse) and another to English room 162 (named after Miss Marion McKinny).

A number of honored guests enjoy their meal during the faculty dinner in the cafeteria. Hostesses serving the meals are students at Saginaw High, and the dinner was prepared in our own kitchen with the help of the school staff. At the end of the table is Mrs. Stone, former school dietician, who was honored at the banquet for the nember of years she served both faculty and students at Saginaw High.

MRS. Duncan,

Well, for 2 years in Hr & 1 year in English with you, I made it. I'll admit though, you sure have made Saginaw High alot nicer for people who are your students. Everyone says you're the greatest, & I agree. English hasn't been boring at all this year. The unique knack of telling your stories has spiced everything up. Boy, I really will miss you next year, not having someone to tell us: "All right now. Get your books out & study." I sincerely appreciate your niceness & all extra benefits I've received from you (like going out to my locker all the time, having homeroom priviledges & such.). I wish you could be our Senior Eng. teacher next year. Oh well, all good things must come to an end.

May God bless & take care of you always.

Sincerely

Ray Maczik

Hr 1965-66
66-67

Eng SHS 6H
1966-67

P.S. Keep singing those Poe stories in next year. & "Amer. Lit Re-lit."

UNDERGRADS

JUNIORS PREPARE FOR LEADERSHIP ROLE

Underclassmen Assume Responsibility Of School Leaders

JUNIOR CLASS OFFICERS Capable members of the Junior class are Bob Evans, vice-president; Adelita Arizo, secretary; and Ray Maczik, president.

Jerry Abernathy, Celia Acosta, Karen Acosta, Bernell Adams, Darlene Adams, Jasmin Adams, Leonard Adams.

Edward Albertson, Quida Aldridge, Dennis Allen, Rudy Alvarado, Adelita Arizo, Alex Arizo, Ted Arnoldi.

Erna Augustine, Ella Austin, Ruby Austin, Geraldine Aytek, Bennie Baber, Charles Bacote, Willis Badger.

Mary Bady, Bob Bailey, Oscar Bailey, Carolann Bamber, Melba Banks, Joan Bannon, Michael Bark.

Flord Barnes, Gregory Barrett, Susan Bartotti, Jacci Bates, Larry Baty, Margie Baty, Carl Beasley.

Barbara Benton, Chester Benton, Jerry Berg, Archie Bertrand, Ellen Bettesworth, Robert Beverly, Michael Beyer.

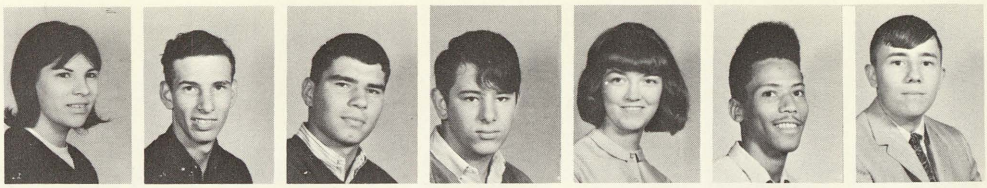

Sherra Biggins, Larry Billingsley, Lance Billow, Marc Bingham, Gloria Blackmon, Linda Blakely, Eunice Bodiford.

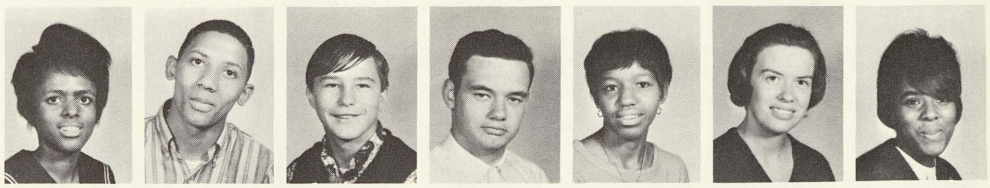

Ruth Bolzman, Eileen Bond, John Bond, Lorraine Bond, Karl Borisow, Penny Basseralit, Adriane Bowie.

Paul Bowman, Ray Box, Barbara Boyer, Everett Bracken, Pat Braggs, Carol Brandon, Stanley Brazil.

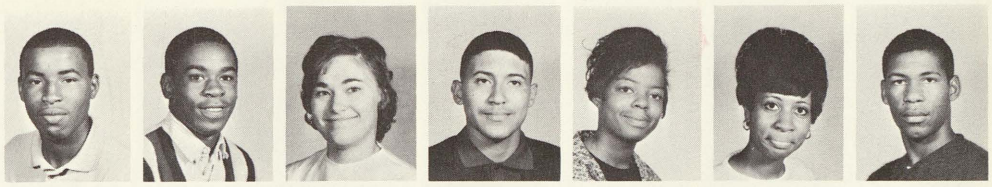

Wendy Brazil, Gary Bremer, Dorothy Brewer, Larry Brewer, Rosemary Brieaull, Curtis Brown, Daniel Brown, ,

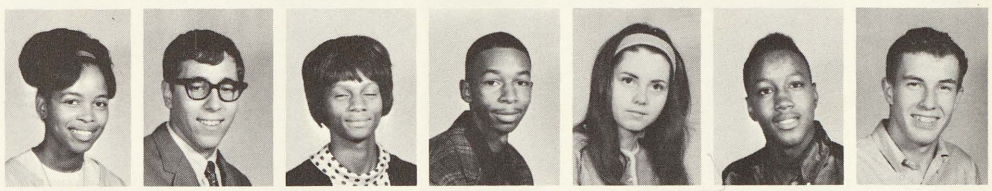

James Brown, Janet Brown, Lula Brown, Sarah Brown, Sylvester Brown, Myrtle Brumfield, Debra Bryson.

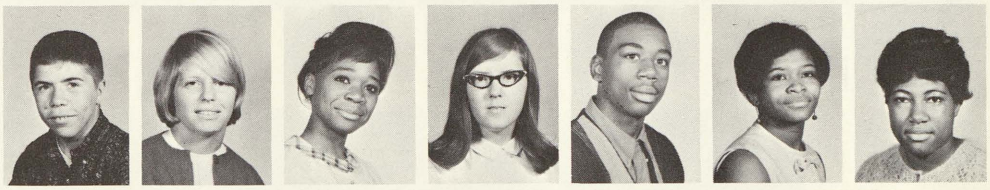

Sandra Burden, Thomas Burden, Daniel Buriel, Cecilia Burnett, Jesse Burt, Myrtle Burton, Barbara Byrd.

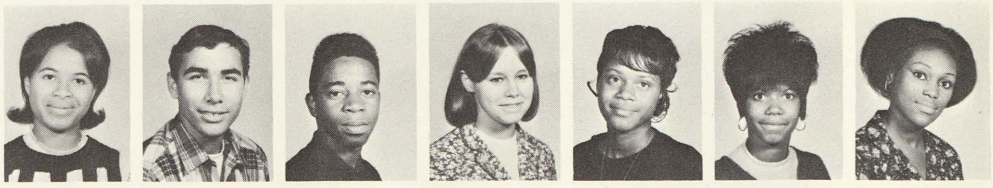

Rose Marie Coin, Pauline Caldwell, Ethel Canada, Wesley Carpenter, Sandy Carrigan, Hazel Carter, Delores Ann Cadey.

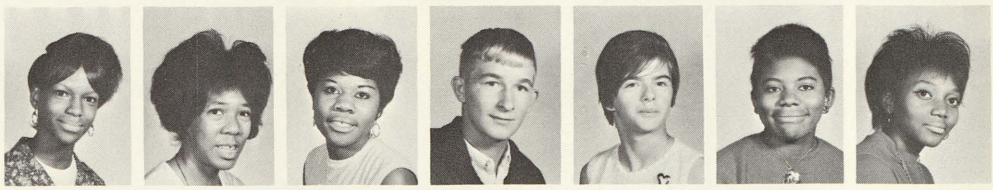

Davis Cassandra, Elaine Castello, Irene Castellanos, Don Caverly, Jessica Cerda, Christine Chantaca, Diana Cherwinski.

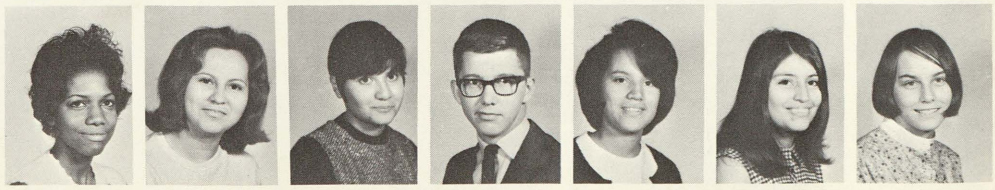

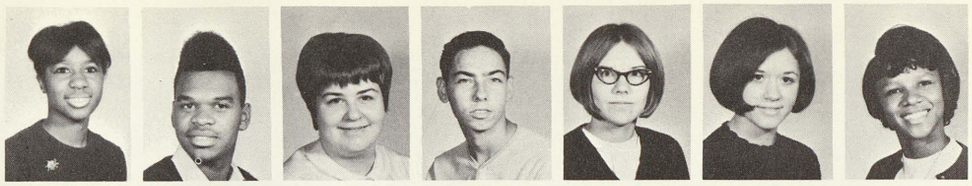

Faye Chester, John Choyce, Christine Czerney, Darrell Churnesky, Joan Cichawski, Mary Ciszewski, Jamesetta Clark.

Patricia Clark, Sharon Clark, Brenda Clay, Fred Clay, Patricia Coates, Hurlette Coleman, Joyce Coleman.

Steve Coleman, Linda Collver, Lucinda Colvin, Mickey Compian, Diane Conley, Patricia Cooper, Mae Cooper.

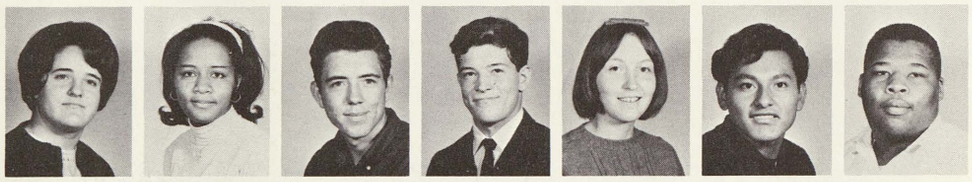

Jayne Cousineau, Rita Craig, Robert Crandall, John Cronk, Debbie Crotzer, Joe Cruz, William Curria.

Johnnie Curry, Ruby Curry, Danley Darnell, Sandy Darling, Kenneth Darnell, Carol Davis, Janie Davis.

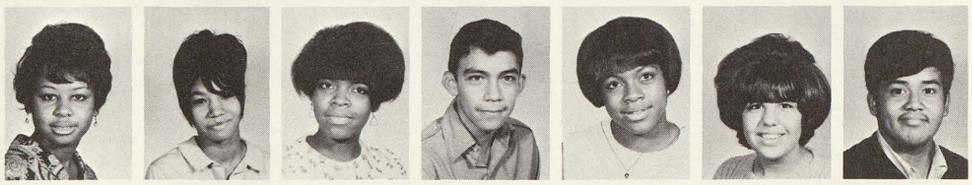

Patricia Davis, Renney Davis, Margaret Dawkins, Jesse Del Bosque, Annette DeBardelaben, Christina Dela Garza, Henry Derige.

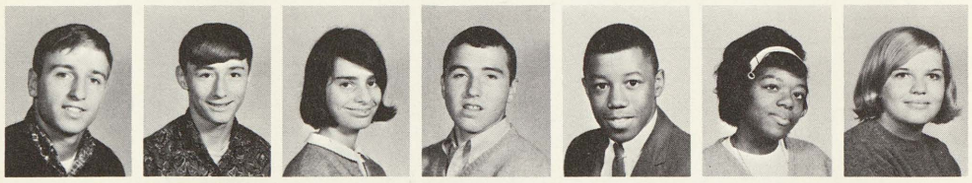

Tom DeVeaux, Roger Dinninger, Marian DiSarno, Robert Dombrowski, Cecil Doster Jr., Elizabeth Dudley, Mara Ducis.

Glen Duffett, Ronald Dukarski, JoAnn Duke, Thelma Duke, Ida Dulaney, Casimir Dumbra, Charles Dunlap.

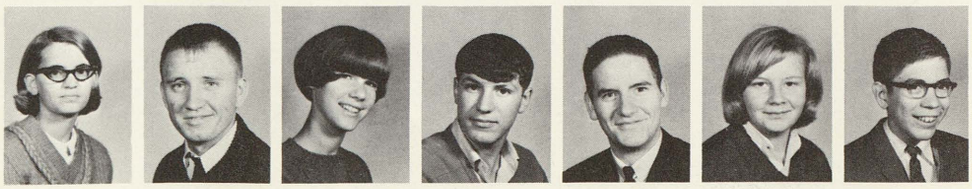

Margaret Dunn, Dennis Durek, Gayle Dycewicz, George Ebenhoeh, William Ecker, Marsha Egerer, James Elliott.

Greg Estrada, Isabel Estrada, Jim Eurick, Mary Evans, Robert Evans, Nina Everett, Peter Fager.

John Falls, Wallace Fayson, Jennifer Federspiel, Beverly Ferguson, Gary Ferguson, Rose Ferrell, David Fick.

Mary Fleming, Gloria Flores, Juan Flores, John Flukes, Lorraine Flukes, Becky Foster, Pat Foster.

Marsha Ford, George Forster, Nancy Frahm, Mike Frey, Marilyn Frost, Edward Fuller, Sue Furiat.

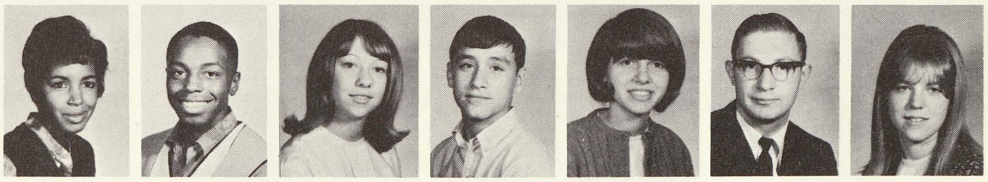

John Gamer, Greg Garnett, Dale Garchow, Linda Garchow, Carlos Garcia, Martha Garcia, Betty Garner.

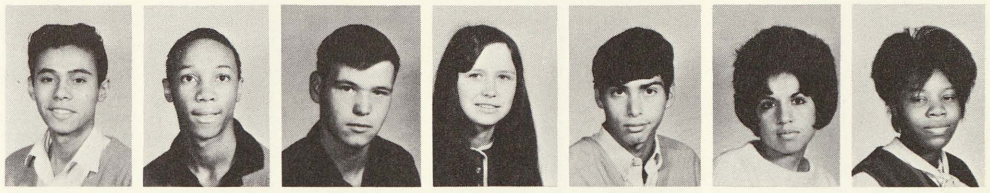

Junior Y-Teens Val McDonald, JoAnn Ulmer, Robin Rupp, Mary Sommerfeld, and Sarah Brown get together to discuss future candy sales.

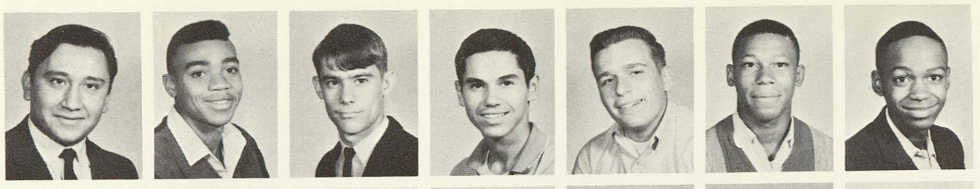

Ruben Garza, Albert Gasker, Tom Gaudreau, David Geiersbach, Glen Gibbens, Ronnie Gibbs, Thomas Gillespie.

Rose Glanton, Gail Gipson, Tommie Glenn, Deborah Goines, John Gonzales, Penny Goodrich, Milton Goss.

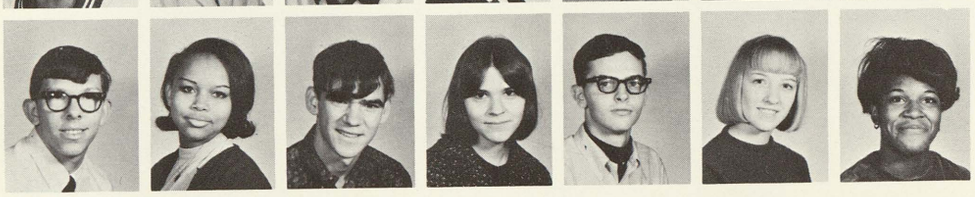

Paul Gounselman, Marquita Graham, George Grandy, Joann Grandy, Gary Granger, Kathy Gray, Delores Greer.

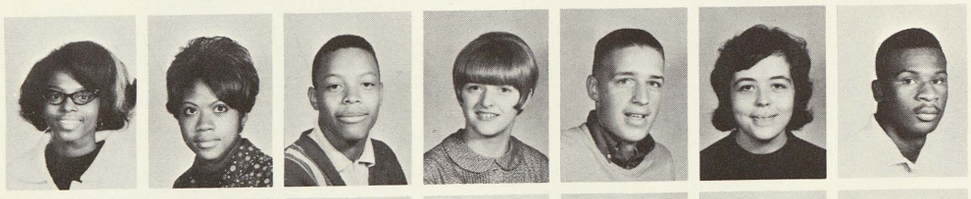

Beatrice Greer, Janis Griffin, Larry Griffin, Donna Gulvas, David Gushen, Helen Hain, James Haines.

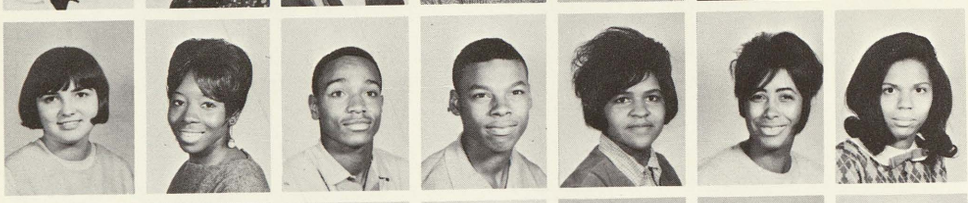

Mary Lou Halcli, Betty Hale, Dennis Hall, Howard Ham, Willo Hamilton, Gloria Hammond, Wilda Haney.

Arme Gean Harrold, Helen Harper, Hattie Harris, Joe Ann Harris, Kenneth Haselbeck, Ricky Hauk, L.J. Haynes.

Gwendolun Hemon, Gloria Henderson, Laura Henderson, Irene Hercelia, Alan Herline, Thomas Hernick, Al Hernandez.

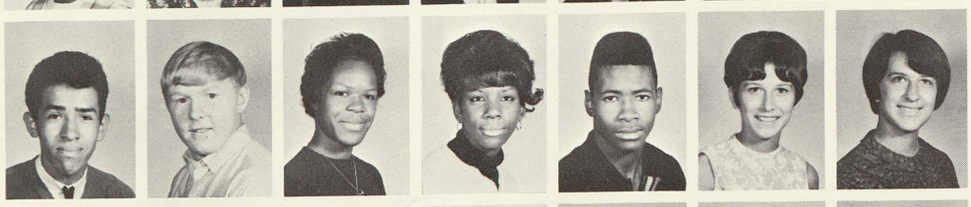

Rudolph Hernandez, Edward Hervert, Gwendolyn Henry, Gearldean Heuitt, Houston Hicks, Rebecca Hildebrandt, Susan Hillebrand.

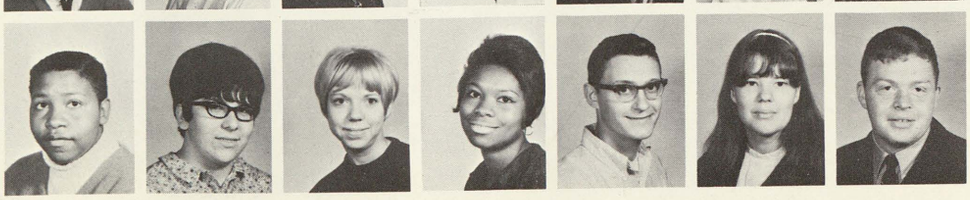

Chris Hinton, Ann Hipel, Louise Hogan, Leona Holden, Paul Holmes, Mary Horn, Gary Howard.

Mr. Cary stimulates one of his second semester retailing classes with a bit of witticism during their study of wholesaling tactics.

Dennis Huff, Beverly Hueme, Bonnie Irish, Mary Irvine, Louise Isom, Charla Jackson, Helene Jackson.

James Jackson, Maggie Jackson, James Jarlock, Carolyn Jarrett, Alva James, Albert Jennings, Charlene Johnson.

Howard Johnson, Jacqueline Johnson, Mildred Johnson, Tammy Johnson, Dave Jimiaez, Dora Jimenez, Robert Jimenez.

Albert Jones, Feadow Jones, Janis Jones, Wilma Jones, Joyce Jordon, Sterling Jordan, Raymond Juras.

Valerie Kapp, Virginia Kapp, Dorothy Kelley, Larry Kelly, Hence Kence, Brenda Key, Frances Kimble.

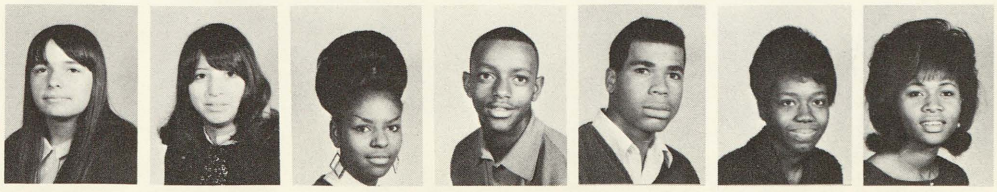

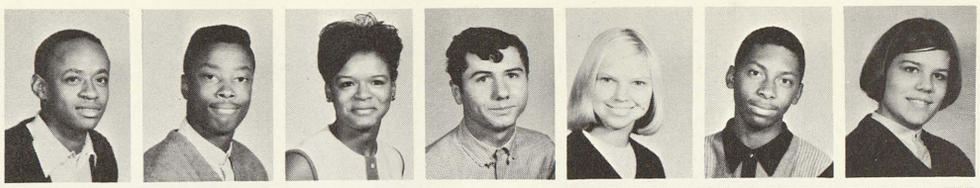

Lieagie Kindred, James King, Anna Kirby, Jim Kleinebreil, Sandy Kleinfeld, George Knight, Judy Koski.

Joan Krauss, Richard Krenz, Charles Kruse, Toni Kuhn, Karen Kumar, Betty La Cross, Margery La Cross.

Tom Ladrig, Russell LaFayette, Williams Lafolyette, Nance Lagalo, Carol LaGrow, Renae Lahti, Janice LaLonde.

Oscar Landin, Kendell LaPan, Joe LaPorte, Bonnie Lash, Cassandra Laudrum, Cleo Laury, James Laury.

Mattew Laury, Archie Lawrence, Jean Leach, Mary Lee, Carol Leichner, Sam Leppert, Wallace Leszczynski.

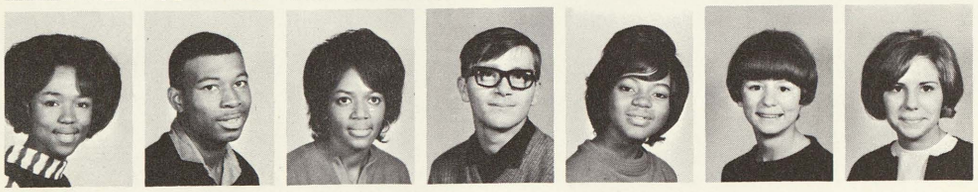

Linda Lewis, Morris Lewis, Shirley Lewis, James Linam, Gloria Lister, Linda List, Sue List.

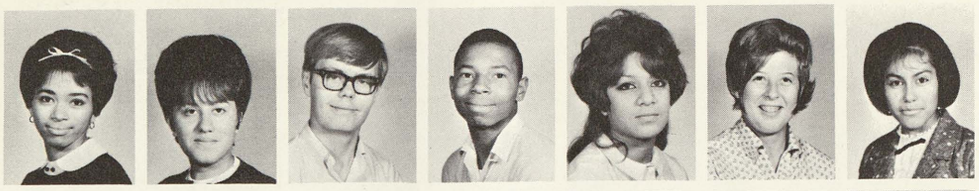

Betsy Little, Irene Llamas, Martin Lofback, Bruce Longuemire, Alicia Lopez, Sally Loranger, Maria Lorrez.

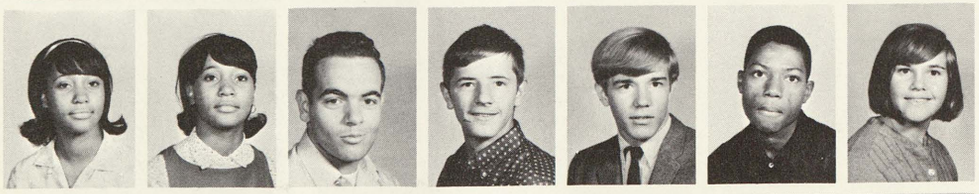

Barbara Lovett, Barbara Lovett, Roger Lukowski, Lanny Lumsden, Martin Luplow, Trof Lurier, Sally Lynes.

Ray Maczik, Peter Maczik, Willie Madlock, Sandra Maunger, Joy Majeske, Warren Manbeck, Steve Manial.

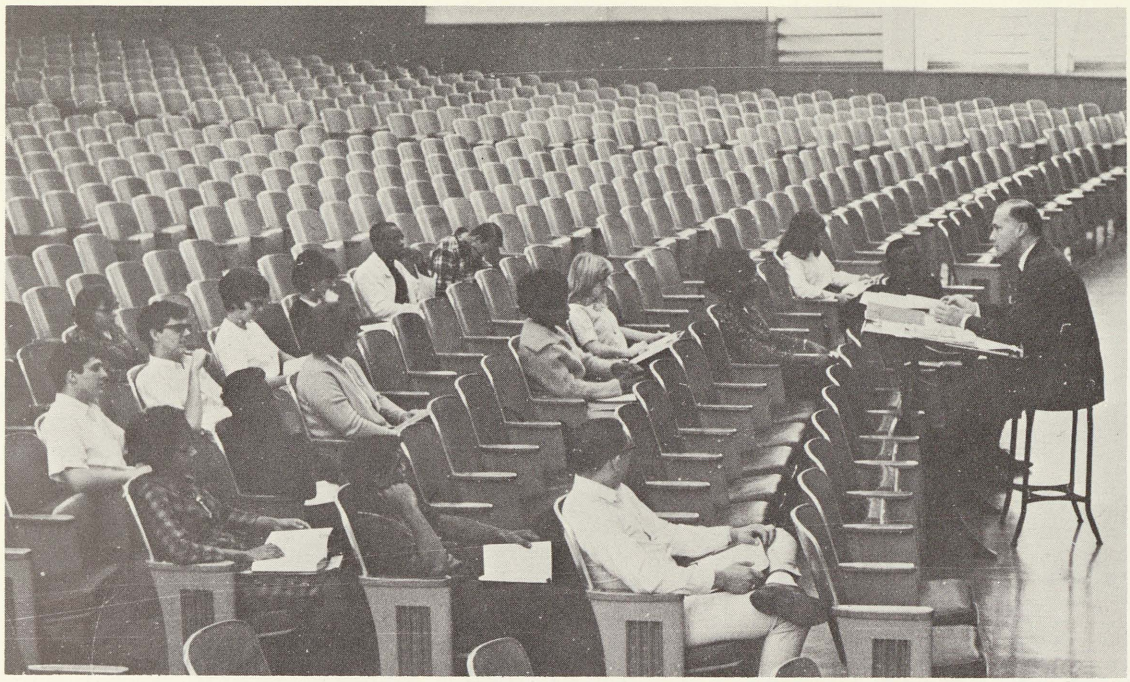

Student overpopulation and classroom shortage often lead to the need for immediate substitutes such as Mr. Spracklin's psychology class meeting in the spacious auditorium.

Grant Marcoux, Robert Marlow, Karen Marks, Michael Marsh, Milt Marshall, Brenda Martin, Donnie Martin.

RoseMary Martin, Michael Massey, Gloria Mathews, James Mathewson, Sherman Maris, Zebelee McCall, Bill McCommon.

Valerie McDonald, Mike McGrandy, Tom McGarrity, Geraldine McGaw, Ron McGaw, Barb McIntosh, Carol McIntosh.

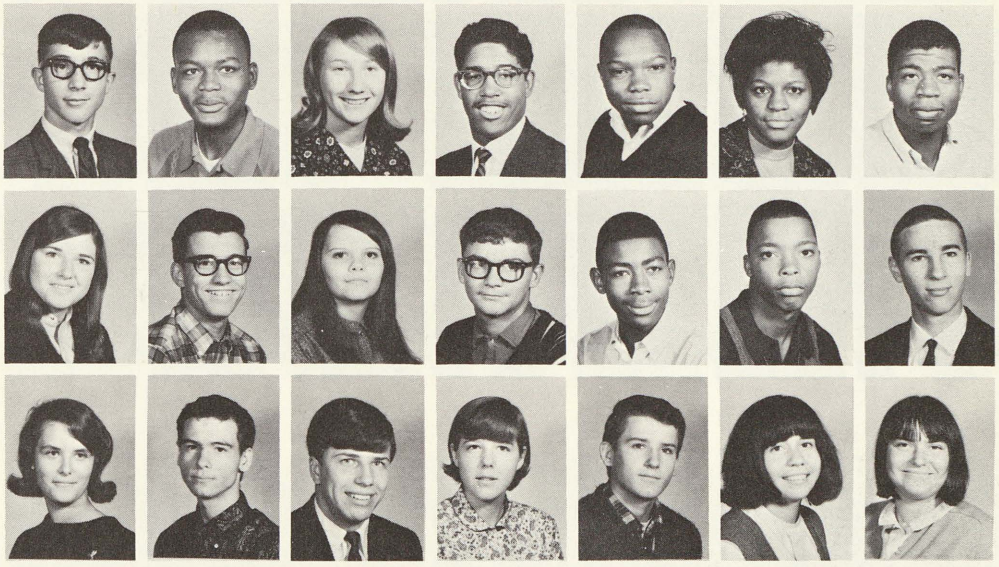

Susan McIntosh, Audrey McKinney, Donna McKinney, Virginia McKinney, Joe McKnight, Elizabeth McMillion, Jesse McMillion.

Sharon McNally, Johnson McNeal, Liegh McQuaid, Patti McQuaid, Jeanette Meier, Sandy Melton, Phyllis Melvin.

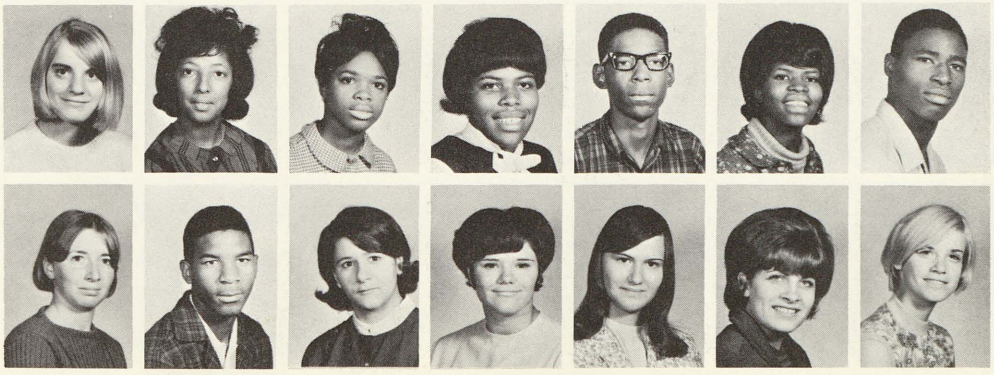

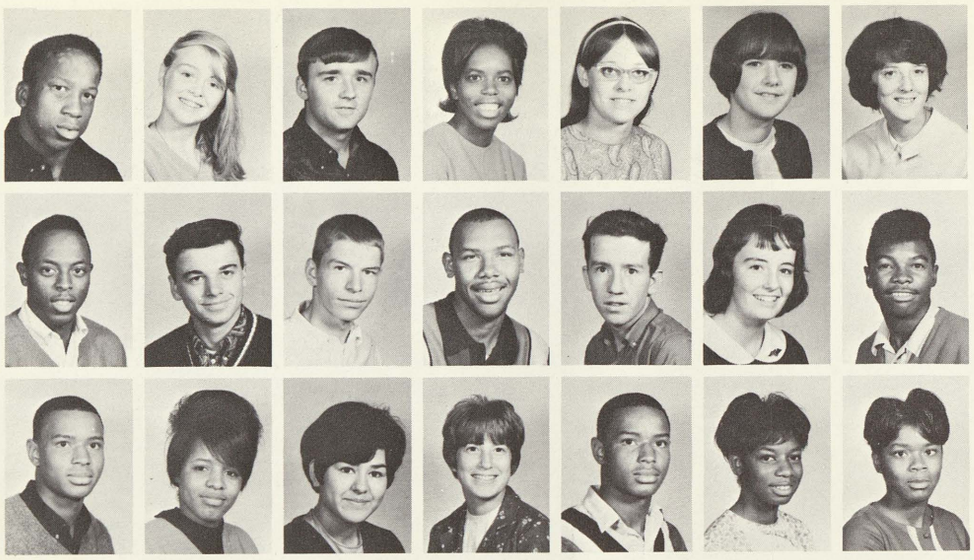

Isaac Meredith, Patty Merrill, Mark Meyer, Dorothy Middleton, Sharon Mieicarek, Jeannie Mietla, Ann Milburn.

Beryl Miller, Dave Miller, Thomas Miller, Willie Miller, John Moll, Lois Moll, Frankie Moore.

Jerry Moore, Joyce Moore, Ruth Mora, Dorothy Moserve, Jerry Moore, Joslin Morgan, Belinda Mosley.

Raymond Mosquedu, Al Moultrie, Gloria Mull, Brenda Munson, Tommy Munguia, Colleen Murphy, George Murphy.

Rose Murray, Hazel Myles, Glenda Nelson, Kenneth Near, Richard Nerman, Eugene Nettles, Sharon Neuman.

Ann Nicewicz, Ronnie Nickleberry, Roger Norris, Ann Nosek, Rita Nosek, Janice Nowacki, James Nugent.

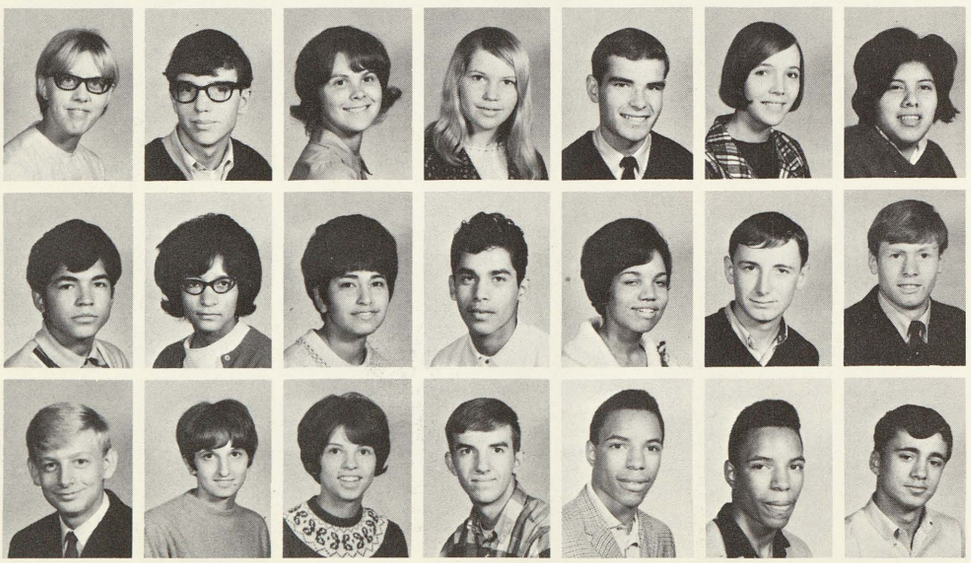

Gloria Nunamaker, Larry Oberson, Linda Obuchowski, Shannon O'Connor, Russell O'Dette, Patricia O'Grady, Alice Oieez.

Ernest Olivarez, Ophelia Osund, Margaret Ortega, Robert Ortega, Beverly Osbrone, Leonard Ozerajtys, Keith Palmer.

David Ponkina, Connie Popadopoulos, Fanny Popadoupoulos, Gary Paquette, Don Parker, Don Parker, Robert Parks.

What's cooking? Whatever it is Annie Trotter, Pat Curry, Joyce Brook, Sue Hillibrandt, Mildred Johnson, and Bev Miller, are busy displaying their culinary talents during their homemaking class.

Tom Parks, Roy Patilla, Peggie Paulson, Bill Peake, Floyd Peake, Mary Pelish, Susan Pelish.

Mary Pena, Cathy Pena, Gloria Perez, Margaret Perez, Larry Pershpy, Loren Piehl, Gloria Pierson.

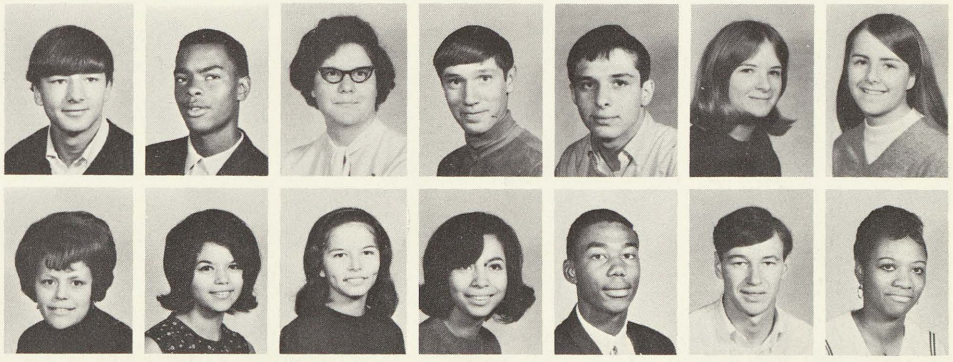

Carolyn Pinkston, Vicki Pixley, Nancy Podirn, Diane Paetzet, Helen Price, Dorothy Price, Harold Pruitt.

Connie Ramsey, Willie Reed, Eva Reed, Lahar Reed, Ronald Reese, Helen Reif, Jim Reilly.

Jim Reimers, Tom Reinke, Delores Reyes, Patsy Reyes, Doris Reynolds, Raymond Richardson, Hurley Riley.

Nedra Riley, Earl Primus, Mary Roberts, Calvin Robinson, Curtis Robinson, Glenda Robinson, Jerelene Robinson.

Regina Robinson, Robert Roche, Ruben Rocho, Juanita Rodriguez, Milton Rogers, Sandra Romanelly, Al Romo.

Ron Romo, Lou Rondo, Bernardo Rosales, Maria Rosales, Jerry Ruffin, Jessica Ruez, Candy Rupp.

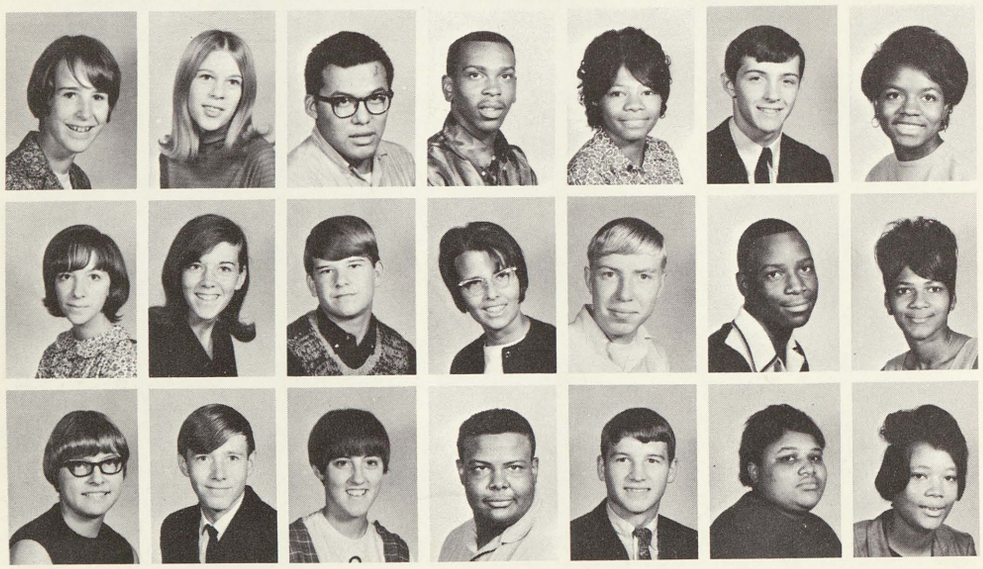

Robin Rupp, Janet Ruppel, Ricardo Sanchez, Ronnie Sanders, Vivian Sanders, Santhany Martin, Debbie Sawyer.

Vicki Sayan, Barb Scanlon, Henry Schempp, Patricia Schnautz, Dan Schneider, David Scott, Roxie Scroggins.

Christine Senkpiel, Dave Shands, Phylis Sharp, Howard Sharper, Daryl Shauger, Gail Shearcl, Zenobia Sheard.

Bill Shepherd, Jessie Shivers, Eddie Silva, Rick Siminske, Walter Simmons, Joe Simon, Kathleen Simons.

Rita Simons, Alfonzil Smith, Brenda Smith, Cozy Smith, Deborah Smith, Dennis Smith, Dorothy Smith.

Dwight Smith, Jim Smith, Johnson Smith, Shirley Smith, Claudia Smits, Sue Smokoska, Al Snow.

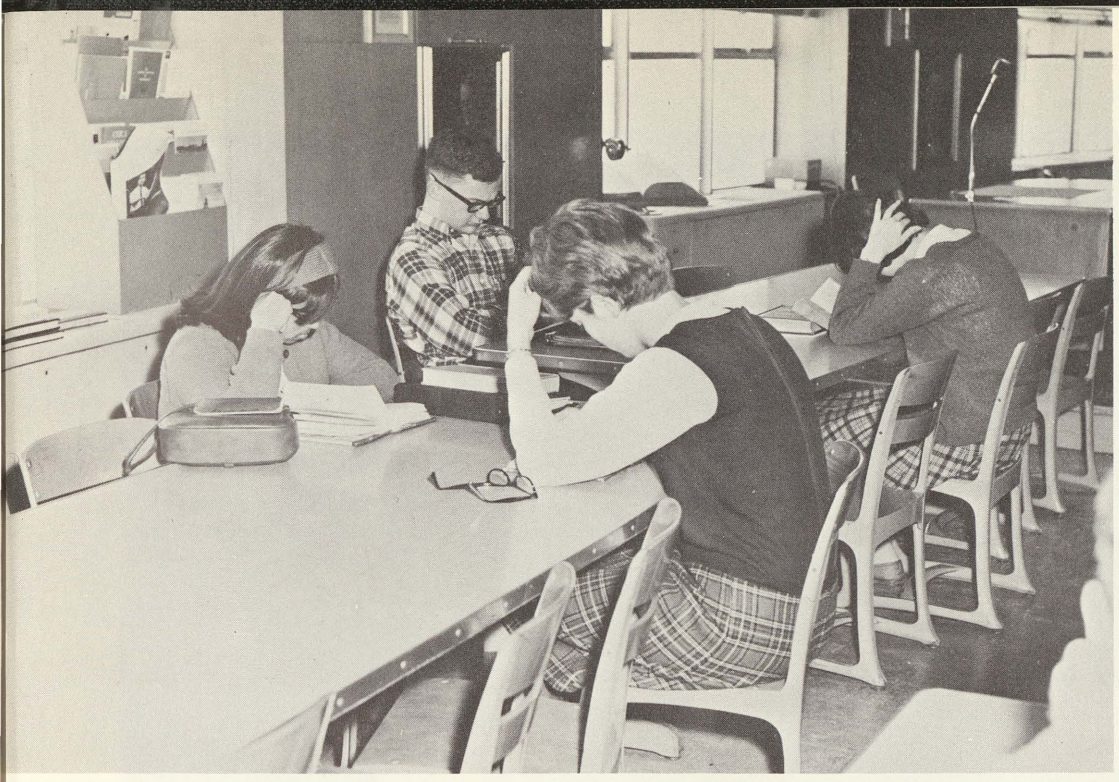

Most Saginaw High students take advantage of available study hall and library facilities for class preparation.

Grace Solis, Mary Sommerfield, John Sota, Yvonne Spencer, Barb Stadnika, Sandy Stange, Bruce Staffney.

John Steele, Pamela Stevens, George Stevenson, Don Steward, Sandra Steward, Barbara Stidhum, James Stillwagon.

George St. Mary, Diane Stoddard, Judy Stoddard, Larry Stone, Senior A. Stowe, Mattie Strickland, John Strzynski.

Sharon Stuhler, Denise Sullivan, Lennard Summer, Bill Surian, Chester Surles, Charlys Sweet, Willie James Swilley.

Maureen Symon, Rose Tamez, Veronna Tarleton, Mary Tasior, Andrew Tate, Maurice Tate, Carl Taylor.

Carlis Taylor, Laura Ann Taylor, Linda Taylor, Sally Taylor, John Teneyuaue, Clarence Tennyson, Betty Terry.

Otis Terry, Julia Thomas, Judy Thomas, Margaret Thomas, Rau Helen Thomas, Hurley Thompson, Jo Ann Thompson.

Richard Thompson, Dennis Thorne, Floyd Tilden, Cynthia Tinsley, Frank Tithof, Mark Tolosa, Robert Turner.

William Turner, Mile Tuzas, Alberta Tyson, Jo Ann Ulmer, Vicki Vallier, Rachel Valls, John Vance.

Sharon Marie Vaughn, Robert Veasley, Maria Velez, Joe Vrable, David Wachowski, Donna Wahl, Viringia Walle.

Claudette Walney, Rebecca Walton, Marshall Ward, Linda Washington, Olivia Washington, Willie Dean Ware, Larry Warner.

Shirley Warren, Wesley Warren, Demiestro Watson, Donna Watson, Linda Watson, Jenny Weaver, Don Webb.

Cammy Weeks, Ruby Weems, Tim Wehner, Rick Weirauch, Cara Welch, Gregory Wells, Beverly Welzin.

Dorothy West, Peggy Ann White, Mary Whitehead, McKinley Whitehead, Lamar Whitmere, Ed Whitney, Mary Wicker.

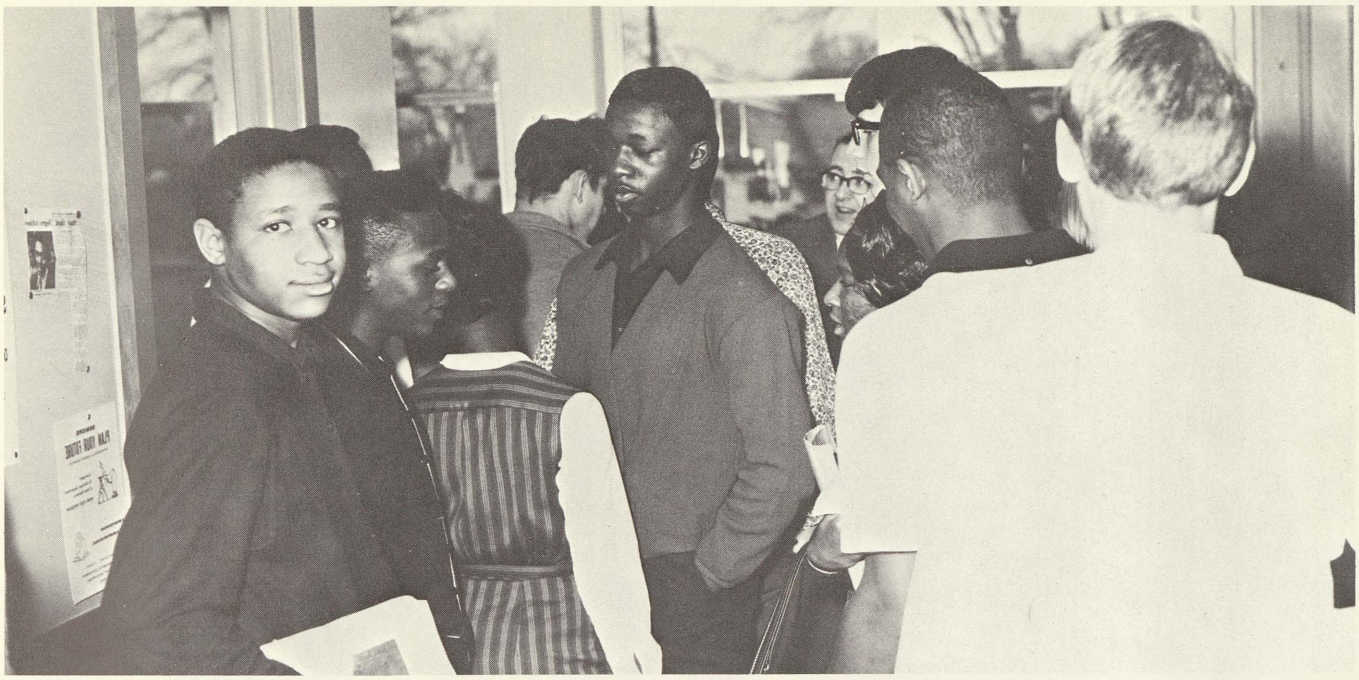

A concerned Mr. Hansen peers through the crowd trying to select those students he can assist. The counseling office often handles such crowds, especially when classes are chosen for the next semester.

Lena Willes, Andrea Williams, Campare Williams, Clarence Williams, Diana Williams, Jannie Williams, Johnny Williams.

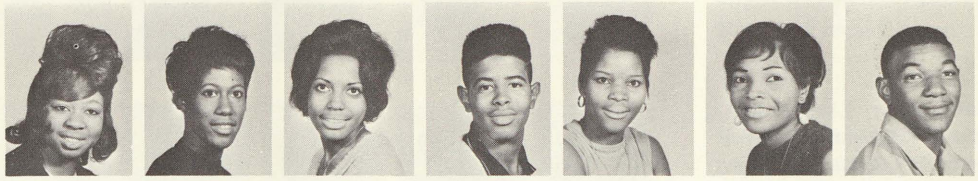

Joyce Williams, Linda Williams, Lucinda Williams, Ozzie Williams, Prince Ella Williams, Christina Willis, Rudy Willis.

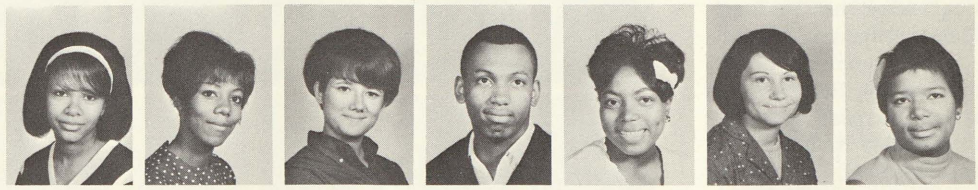

Shirley Wills, Danny Wilson, Cary Winters, Sharon Wisniewski, Bob Wolpert, Bonnie Woodhouse, Alonzo Wrenn.

Ed Wressell, Patricia Wrona, John Zamora, Henry Yauz, Francis Yharra, Mike Yeaman, Constanovia Youngblood.

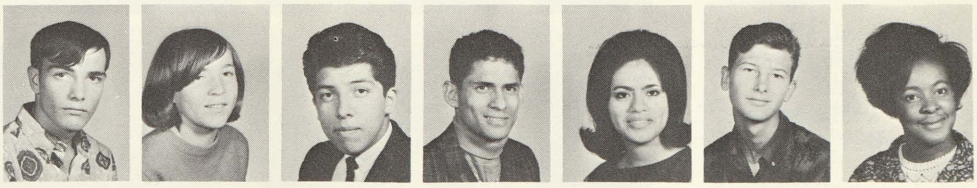

Mary Yales, Tom Zuniga, Sue Hacker, Kathy Walters.

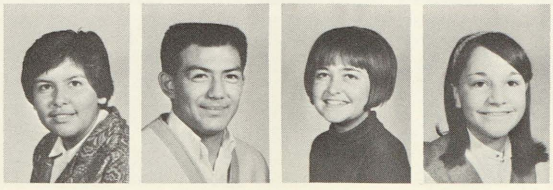

SOPHOMORES COMPLETE FIRST YEAR'S EXPERIENCE

New Arrivals Find Recognition For Efforts In Academic And Extracurricular Activities

SOPHOMORE CLASS OFFICERS Three outstanding sophomores elected by their classmates this year are vice-president Leo Romo, secretary Connie Merkeson, and president Mike Marxer.

Madie Abby, Linda Adams, Leslie Addison, Acy Adkins, Acy Adkins, Craig Aithuhead, Ron Albertson, Wilenda Allen.

Tom Allison, Robert Alvarado, Barbara Anderson, Bradley Anderson, Ken Anderson, Rick Anderson, Dennis Archer, Benito Arizo.

Bobby Austin, Mattie Austin, John Ayala, Barbara Acklen, William Bacote, Ceylon Baker, Sandy Baker, Richard Baker.

Dennis Ballard, Mitchell Ballow, Spencer Bandy, Willie Banks, Mary Barachkoo, Ted Baranowski, Harry Barkley, Lionel Barkley.

Melvin Barkley, Larry Barnes, Ray Barted, Earnest Baty, George Baumgartne, Clark Beach, Emilia Beasley, Curtis Bell.

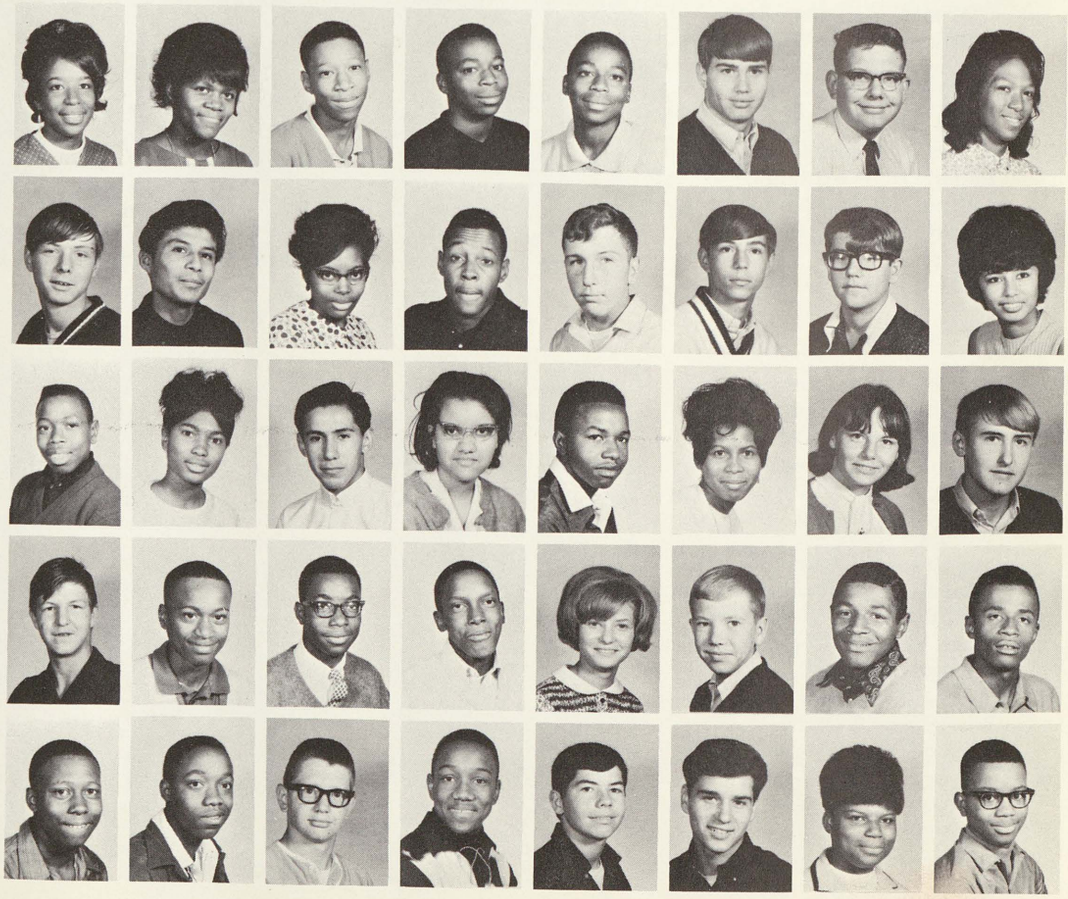

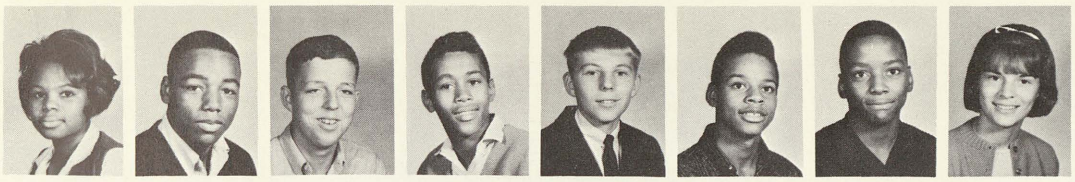

Grace Bentley, David Benton, Tim Bernau, Harold Beverly, Brian Bidwell, Robert Bigby, Carl Billings, Debby Bird.

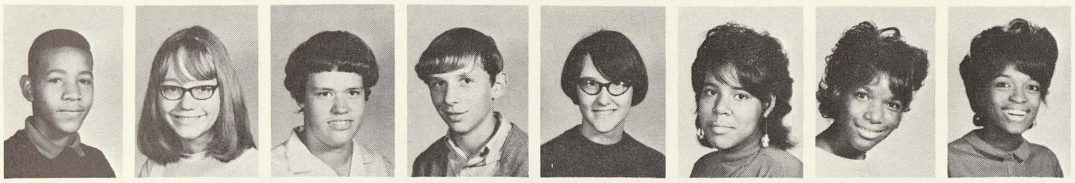

Ennix Blackman, Cynthia Blackson, Ruth Blakely, Tom Blohm, Kathy Blondin, Diane Bodiford, Marian Bond, Toni Bond.

Martin Bonnet, Deborah Boone, Sherry Bowie, Carol Bowman, Bette Boyd, Norman Braddock, Edgar Bradley, Linda Brazil.

Walter Brethauer, Bill Britzhe, Dorothy Brooks, Gloria Brooks, Joyce Brooks, JoAnne Browder, Beverly Brown, Darlene Brown.

Keith Brown, Mary Brown, Nancy Brown, Pamela Brown, Shelley Brown, Susan Brown, Sylvester Brown, Yvette Brown.

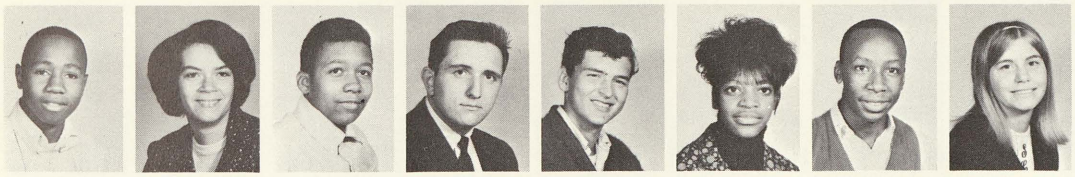

Barry Bryan, Sally Buck, Leonard Buckley, Terry Bunker, Nic Bundick, Daisy Bruiel, Hershel Burnell, Sandy Burnett.

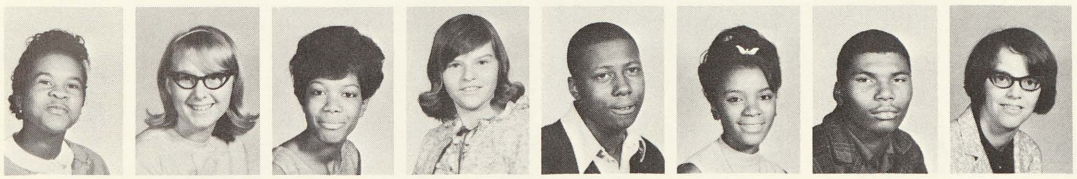

Arnie Burnside, Beth Byrd, Clibdell Byrd, Linda Bailey, Melvin Barkley, Rosa Cage, Rudy Camel, Pat Cameron.

Bob Campbell, Hester Canada, Romona Carmona, Barbara Carson, John Carter, Robert Cavenaugh, John Caverly, Karol Cheltraw.

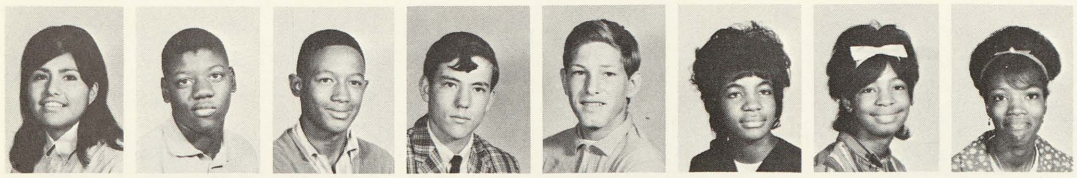

Eleanor Chantaca, John Chapman, Roosevelt Chapman, Michael Chapple, John Cheney, Deborah Chism, Erma Chesm, Maxine Chisolm.

Don Church, Linda Churnesky, Louis Choyce, Marcetta Clark, Patricia Clark, Debbie Clauss, Vern Clay, Annie Clement.

Robert Cline, Ed Coates, Howard Coleman, Debbie Conden, Christine Cordingly, Dennis Costello, Allen Couch, Sam Cozzelino.

Richard Creed, Karon Crenshaw, Gilbert Crittendon, Richard Cruz, Joe Cousineau, Katie Curry, Mary Curry, Patricnello Curry.

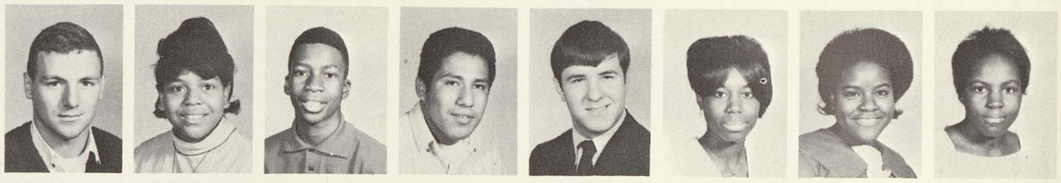

Wally Czerewko, Ann Czerewko, Benjamin Davis, Paul Dagan, Kathy Dobis, Shirley Daniels, Willie Daniels, Larry Darensbourg.

Jesse Davila, Emma Davis, George David, Mary Davis, Waverlyn Davis, Neitis Davis, Pat DeBaidelaben, Janie Deinanch.

Dorothy DeLaney, Alfred Denson, Sylvia Diaz, Janice Dierich, Fred Dingman, Terry Dinninger, Joyce Dixwon, Rick Dolson.

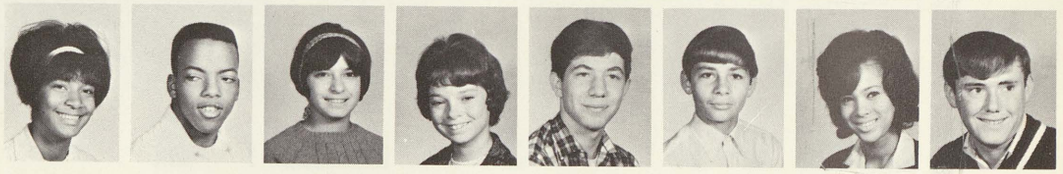

Ann Dombrowski, Rosalinda Dominguez, Donald Cleveland, Emma Donald, Mary Donald, Gurnie Doster, Lee Dottery, Laurie Doutre.

Kenneth Draine, David Drake, Debra Drake, Dan Ducham, Kathy Dudek, Mary Dudley, Willie Dulaney, Robert Dunn.

Darwin Durek, Colleen Durow, Larry Edwards, Grace Eli, Lorie Elliott, Charley Ellis, John Ellis, Joey Enciso.

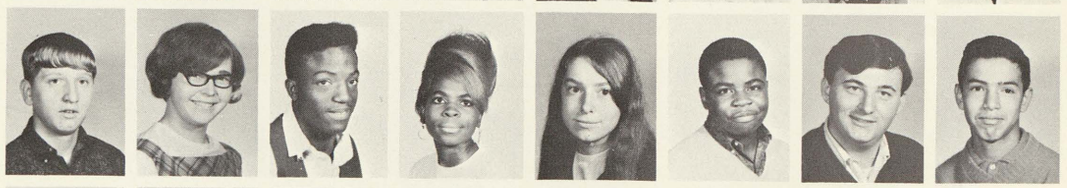

Ronald Encisco, Dorene Engelhe, Eunice Ervin, Roscoe Eschilse, Margo Esparza, Diane Evans, Eugene Evans, Clifford Everett.

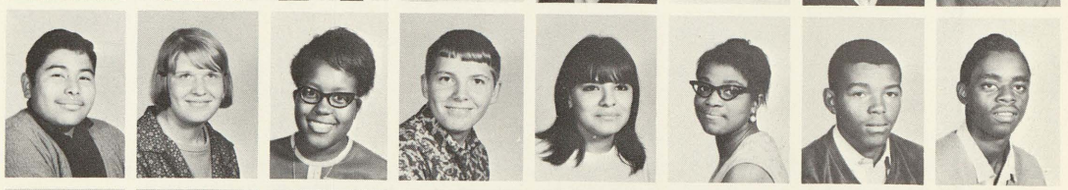

Dennis Ewing, Linda Fager, Lynn Fager, Kris Falls, Virginia Fayson, Keith Federspiel, Michael Feehley, Johnnie Fenn.

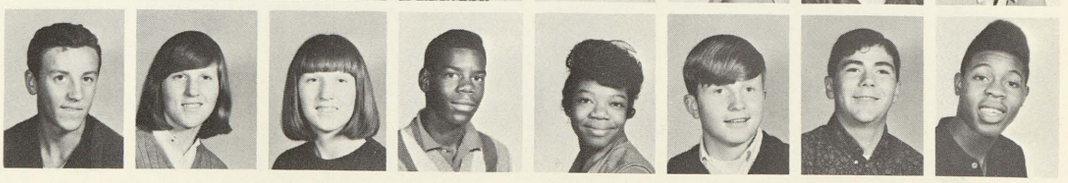

: Mrs. Neal assists a student with his class recital during her 6th hour, sophomore h class.

Fred Fetting, Ruth Finch, Jeaunette Fini, Dave Fisher, Vicki Fisher, John Flaunon, Rose Ann Flores, Joan Flowers.

Diane Fobear, Edna Foote, Gene Foote, Jessie Forte, Mary Jane Forte, Evelyn Fox, Lavayra Frasier, Esther Freeman.

John Freier, Ardris Freivalds, Mary Fritz, Sue Froehlick, Karl Gagnon, Ernestine Galloway, Lavra Garcia, Annie Garth.

Anthony Garth, Willie Gary, Joe Garza, Jauet Geiersbach, Raymond Geiski, Harry Geweniger, Wendy Gleason, Judy Goff.

Steve Golden, Juanita Gonzales, Howard Gould, Mary Gould, Brenda Grace, Linda Graham, Mary Lou Graveratte, Hosia Grayson.

Judy Green, Earl Gregory, Sherry Gronski, Laura Grzesiak, Mona Gulliver, Dennis Gunther, Dennis Gushen, Alfred Gutierrez.

Joe Gutierrez, Mike Gutierrez, Laily Haack, Bill Haas, Debby Haas, Marlene Habke, Laura Haines, Patricia Hall.

Susan Hall, Terry Hall, Tom Hall, Ben Haller, Sarah Ham, Linda Haney, Bobby Hare, Walter Harper.

Monica Harrington, Ardella Harris, Benjamin Harris, Eddie Harris, Marcia Harris, Linda Hart, Charles Harvey, Shirley Harwell.

Connie Haskin, Michael Hastedt, Sheri Hawkins, Dale Heck, Curtis Helton, Ingrid Henderson, Ronnie Henderson, Connie Hernaudez.

The crowded, bustling halls between classes at Saginaw High often appear as a continuous moving mass of humanity, which disappears only at the sound of a bell. One student, Adrian Prince, seems to stand above the rest of the crowd.

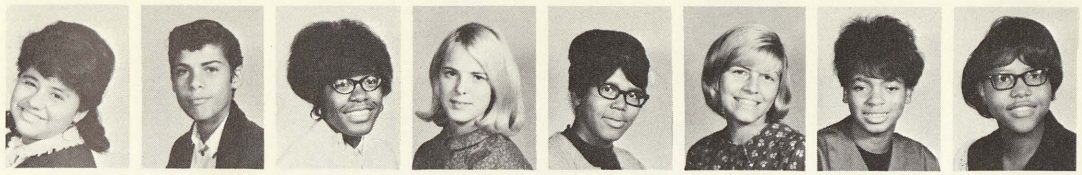

Rosemary Hernaudez, Sammy Hernaudez, Barbara Hibbler, Marcia Higgins, Cherie Hightower, Debbie Hill, Emma Hines, Sandra Hinton.

Nancy Hoffman, Roxanne Hoffman, Sue Hoffman, Arie Hogan, Nancy Hogg, Douglas Holden, Jerry Holden, John Holden.

Derrounie Hollis, Billy Holmes, Dianne Hood, Gloria Hoosior, Susan Houze, Susan Hozer, James Hudson, Myron Hudson.

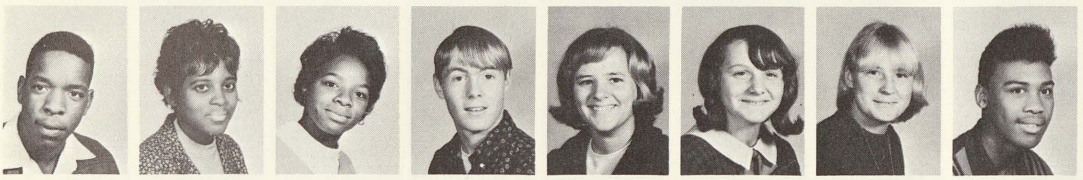

Michael Huell, Shirley Highes, Nasieree Hulett, Robyn Hull, Karen Hulme, Darlene Huntley, Pat Hurry, Larry Huyne.

George Irish, Gloria Jackson, Johnny Jackson, Judy Jackson, Kathryn Jackson, Kenneth Jackson, Peorlie Jackson, Sonya Jackson.

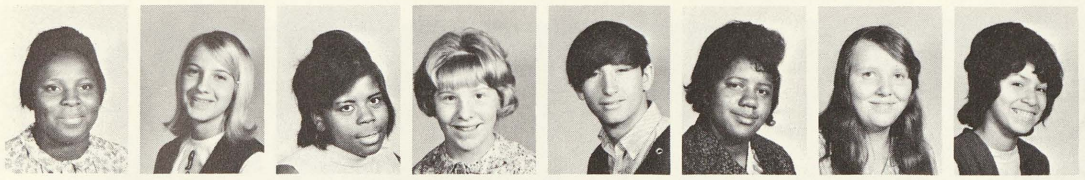

Yevette Jamerson, Darcy James, Gearlddine Jamminson, Patricia Jarzablowski, Michael Jean, Callie Jennings, Deborah Jennings, Adel Jimenez.

Dannie Jimenez, Irene Jimenez, Richard Johndro, Alex Johnson, Evelyn Johnson, Harry Johnson, Jackie Johnson, James Johnson.

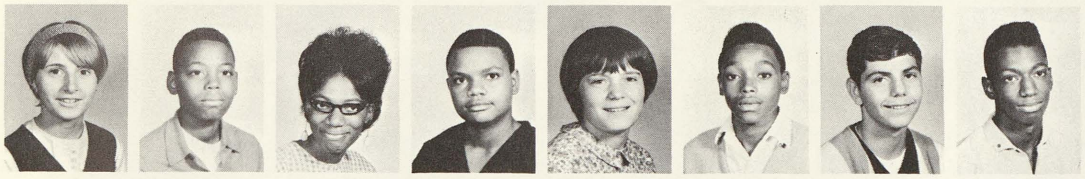

Jill Johnson, Johnny Johnson, Mildred Johnson, Preston Johnson, Ruth Johnson, Shafer Johnson, Sheldon Johnson, Wilbert Johnson.

Larry Joiner, Craig Jones, Dorris Jones, Jessie Jones, John Jones, Pamela Jones, Patricia Jones, Roy Jones.

Travis Jones, Walszetta Jordan, Roger Katter, Colleen Kelly, Blanchia Kemp, Jim Kenyon, Nancy Kersten, Ken Keyser.

Bill King, Irma King, Julius King, Lona Knierim, Earnestine Knight, Susan Koehler, Annie Koger, Kevin Korbein.

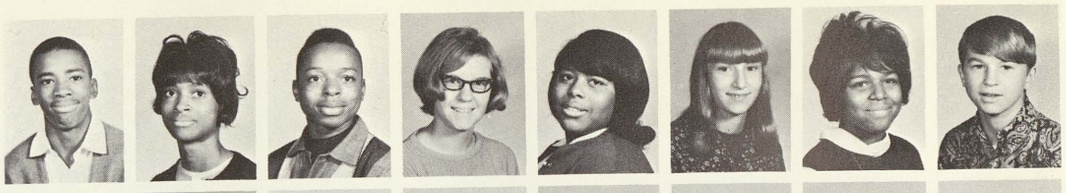

Janean Kramer, Jacquelyn Kroahs, Donna Kruske, Randy Kwaiser, Marsha Kwiatkowski, Paul LaDrig, Michael Lahti, Dick Lake.

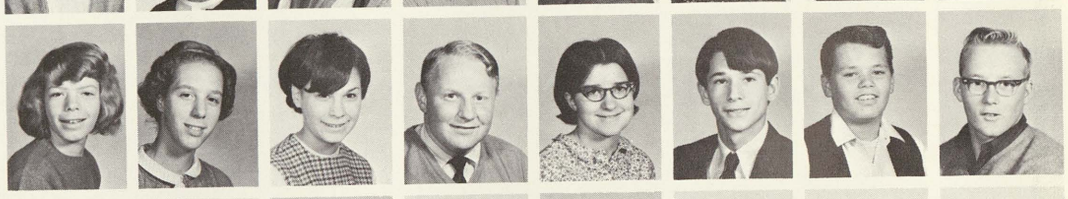

Julie Lake, Robert Lampley, Norma Lange, Joanne Langston, Jim Laporte, Addie Mae Laury, Henry Laury, James Laury.

Shirley Lawless, Marilyn Lawrence, Mary Lawrence, Dave Layer, Linette Leckrone, Gary LeClair, Lee Doris, Gary Lee.

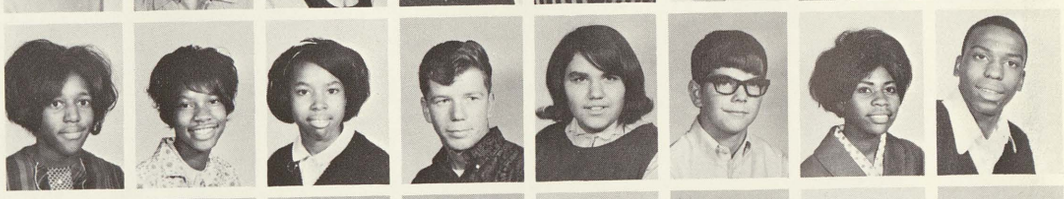

Oscar Lee, Carl Lehr, Paul Lemmer, Patricia Lent, Doran Leonard, Joseph Leszezynski, Josie Levario, Ralph Levi.

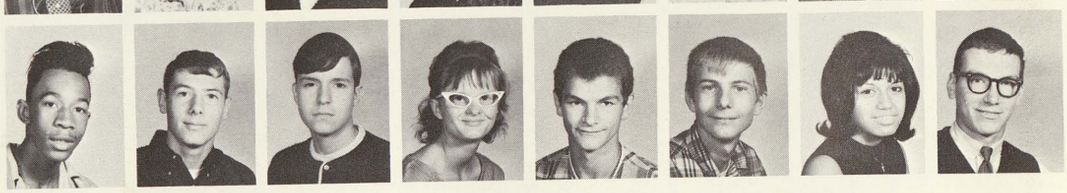

Janice Lewis, Jane Lexie, Bobby Liddell, Howard Liddell, Katie Liddell, John Lienezewski, Terry Lilley, Charles Lindow.

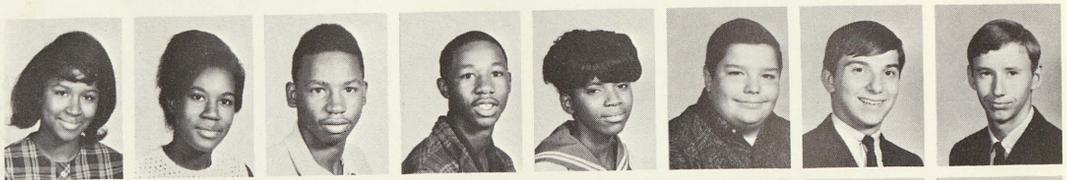

Diana Lintern, Michael Lintz, Mattie Listee, Linda Llamas, Sherry Lockhart, Maria Loperena, Gloria Lopez, Joseph Lopez.

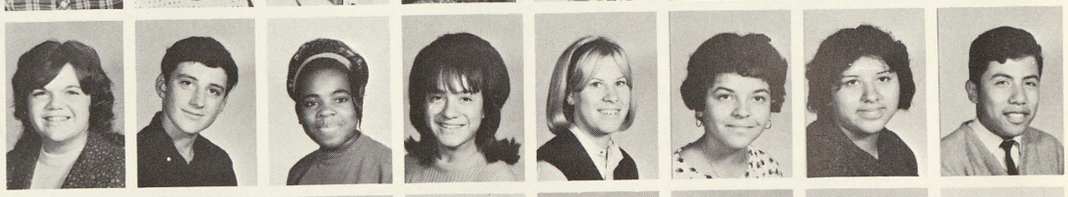

Kathy Losee, Linda Lowery, Richard Lumbreras, Beverly Mack, Joseph Makarewicz, Colleen Makowski, David Malecke, Al Manzie.

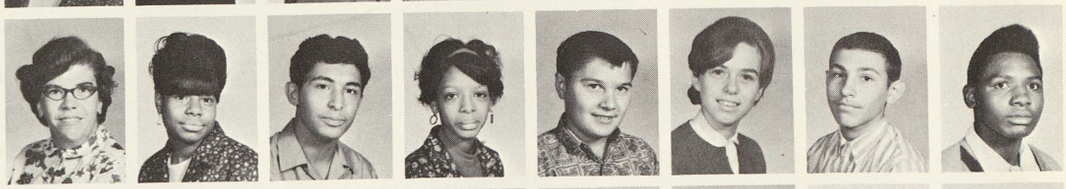

Larry Manzie, Louis Mares, Charles Markey, Jean Marko, Walter Marsh, Mike Marxer, Eddie Matthews, Minelva McAdams.

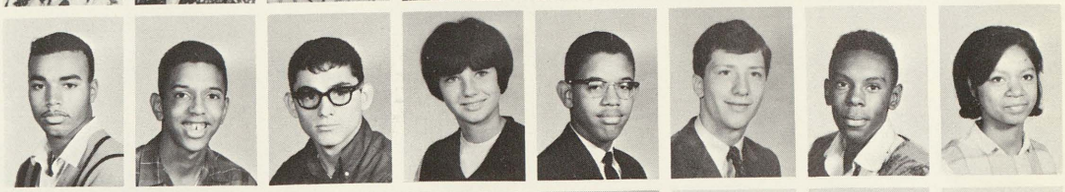

Gathel McBride, Barbara McCall, Dennis McCarroll, Willette McClennon, Mike McCoy, Ricky McDaniel, Annice McConald, Duane McGhee.

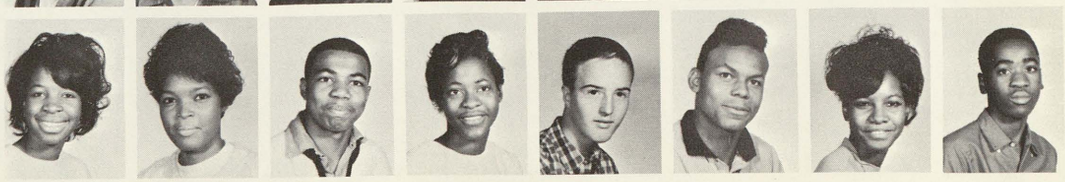

Robert McGhee, Beverly McKinney, Karen McKinney, Maurice McKinney, Sharon McKinney, Christeen McKnight, Sue McLeod, David McMillan.

Clinton McMillon, Gladys McMillon, Joyce McNair, Linda Meier, Junior Melvin, Doris Merdith, Lydia Merino, Bob Merrill.

David Merrill, Danny Meyer, Richard Michalski, Bob Michela, Joy Micsak, James Miles, Helen Milianis, Beverly Miller.

Gale Miller, Kaye Minnich, Havis Minnir, Linda Mitchell, Tony Mocry, Mary Montgomery, Freddy Moore, Melvin Moore.

Edward Morales, Darryl Morgan, Connie Markerson, Louise Morris, Mary Morris, Lynette Mosley, Ron Munro, Cathy Murphy.

Charla Jackson illustrates her knowledge in current affairs by indicating the troubled Far Eastern countries. Sherra Biggins, Joyce Sefcik, Mrs. Folds, Joan Harden, and Thelma Duke watch carefully during Mrs. Folds' Social Studies class.

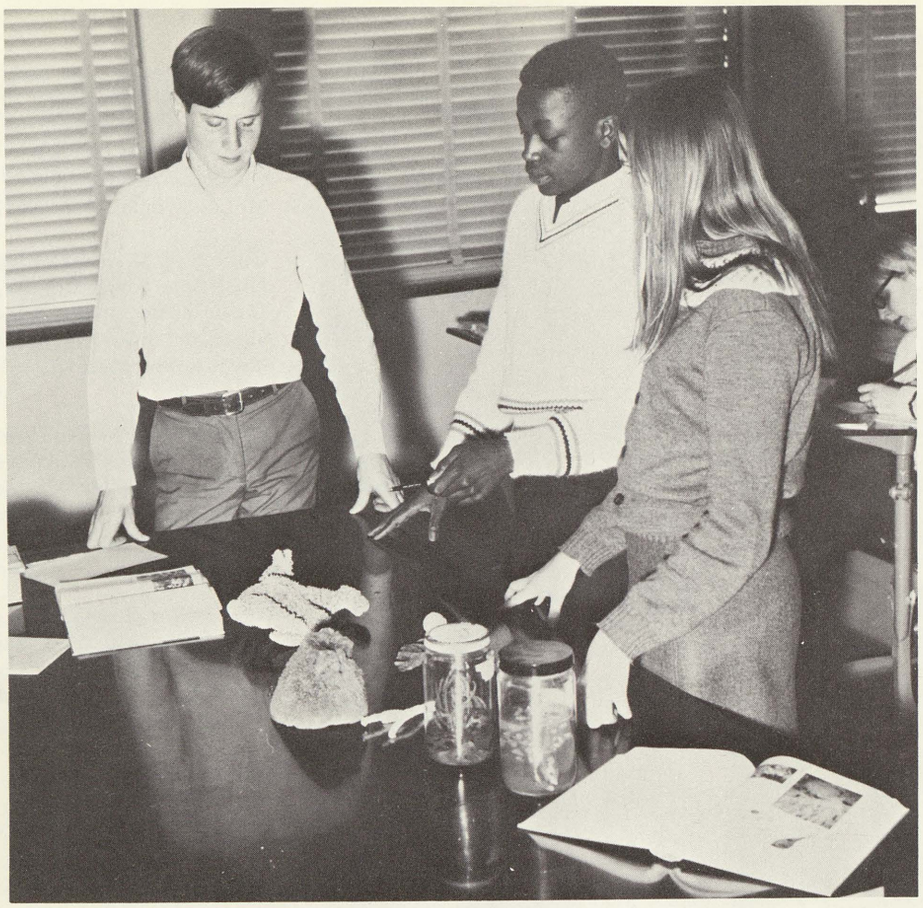

Jim Kenyon, Vern Clay and Rita Zielinski, students from Mr. Gray's 6th hour biology class, observe specimens of the phylum Porifera for their class assignment. These sponges were brought back personally by Mr. Gray from the Pacific Ocean.

Nancy Meyers, Gwen Nash, Jack Nash, Tenner Nash, Cad Neuio, Barbara Neuben, Ron Nickleberry, Brenda Nickles.

Juan Noriega, Freddie Mae Nowell, Diane Ohuchowski, Eddie Oliro, Laverne Ontivenoz, Joe O'polka, Dave Orange, Delores Otega.

Abel Ortiz, Margaret Ortiz, Dorene Otto, Carolyn Owens, Larry Packard, Marilyn Packard, Fred Padilla, Gerald Parker.

Pay Parker, Migdalia Pastrango, Brenda Patterson, Linda Paulicek, Betty Peake, Vicky Peeh, Linda Peoples, Linda Peepless.

Michael Perez, Jessie Perkins, Glenda Perry, Rich Perry, JoAnn Pershay, Linda Pershay, Jo-Anne Petrie, Bordon Peirrie.

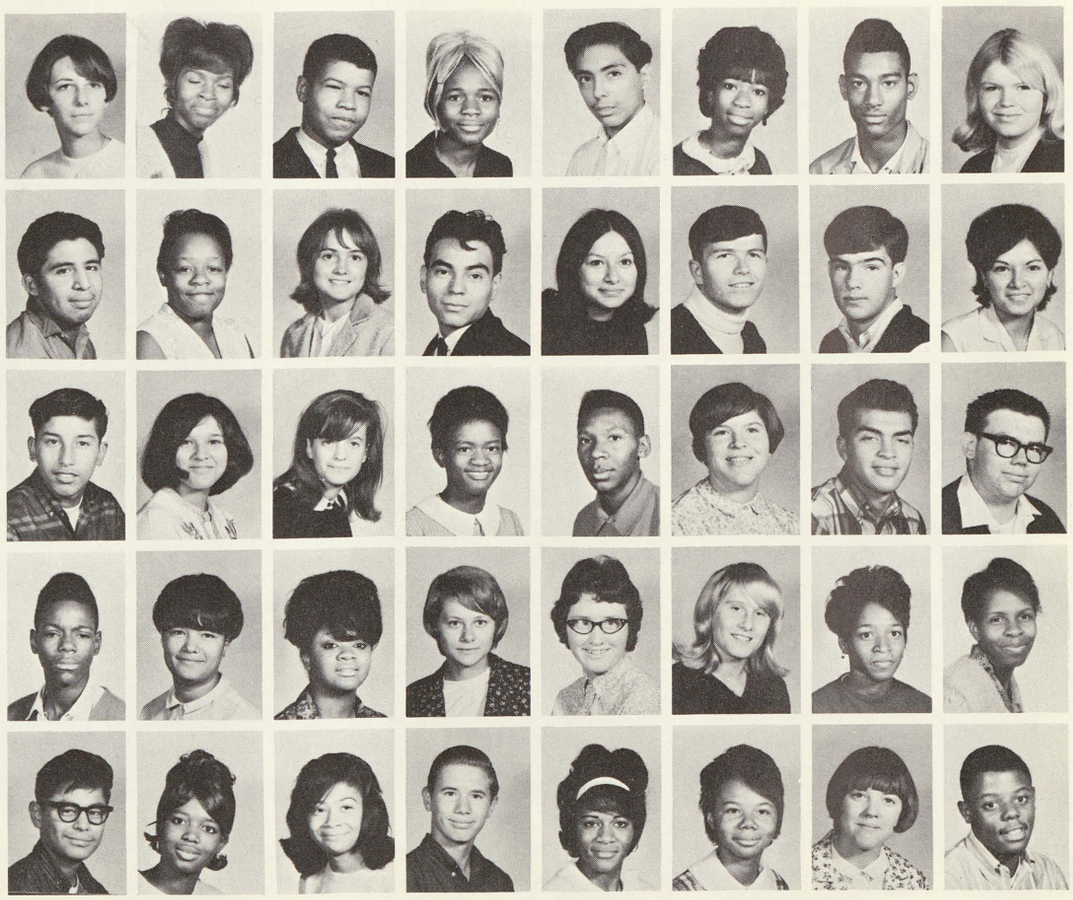

Mike Pierrie, Barbara Pinkston, Sue Pitcher, Kathy Plonta, Judy Popielarz, Ken Powell, Terry Praay, Beverly Prosley.

Connie Pretzer, Ethel Price, Dora Primus, Betty Pruitt, Push Osborne, JoEtte Quaal, Eleanor Ramirez, Tom Rappley.

Raymond Rodriguez, Delores Reed, Linda Reed, Sylvia Reed, William Reed, Pat Reilly, David Reisig, Robert Rambisz.

Rose Rendon, Mary Resenden, Felipe Reyes, Larry Reyes, Lywell Rhodes, Dave Richards, Arthur Richardson, Clover Riley.

Dorothy Riley, Alice Rivera, Gloria Rivera, Louis Rivera, Nahum Rivera, Polly Robb, Barb Roberson, Capence Roberts.

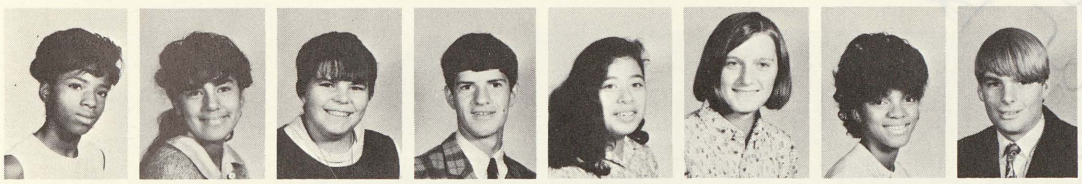

Suzanne Robinson, Ruth Rodriguez, Maudia Razaszewski, Leo Romo, Hermelisde Rosales, Magdalena Ross, Mary Roundtree, Tom Rouston.

Berice Rulapaugh, Diane Rupla, Terrell Russell, Carl Rath, Herbert Sawnz, Lucy Salas, Irene Salazar, Jesse Sanchez.

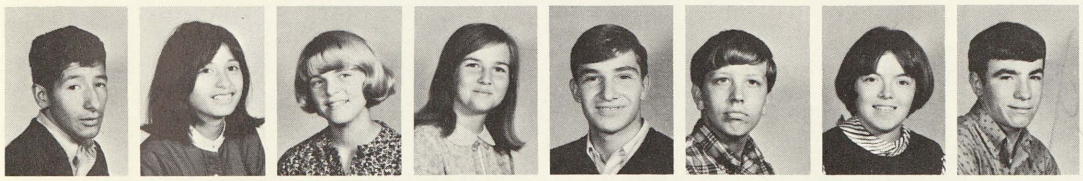

Frank Dandoval, Linda SanMiguel, Kathy Schilling, Ruth Scholnheit, Nobel Schuler, Mark Schultz, Stephanie Schultz, Chuck Schulz.

Lorn Schwab, Eugene Scott, Annette Scroggins, Susan Sears, Rosemary SeFeik, Margaret Sells, Betty Settle, William Settle.

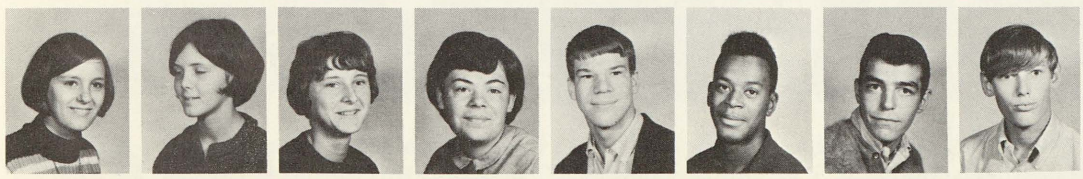

Judy Sexton, Bonnie Shappee, Linda Sharp, Cindy Sharrow, Bob Shelley, Gregory Shipman, Mike Short, Mike Shutler.

Kathy Silvernail, Kay Simmet, Brenda Simmons, Bruce Simmons, Yvonne Simmons, Roosevelt Simon, Dorothy Skabardis, Dixie Slavin.

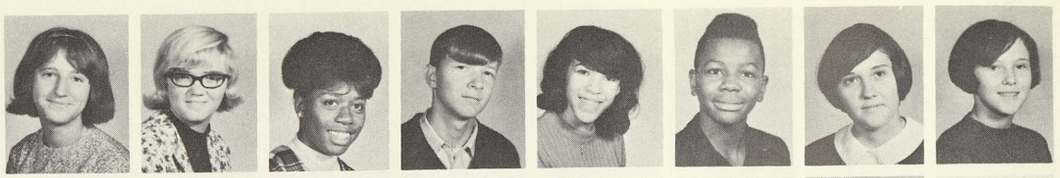

Chris Slawinski, Rebecca Sledge, Archie Smith, Chris Smith, Derek Smith, Jamie Smith, John Smith, Vera Smith.

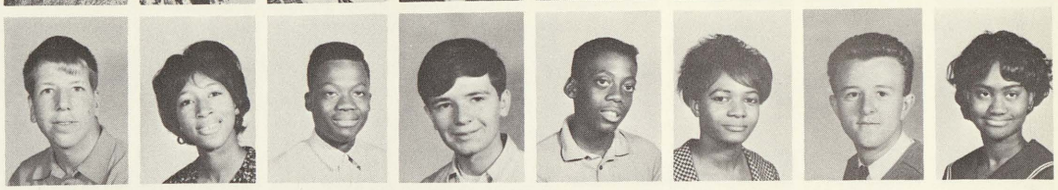

Shirley Spencer, Bill Spinning, Nola Stark, Diane Steinhilber, Alan Steitzriede, Sherry Stelzer, Henry Stephens, Duane Stevenson.

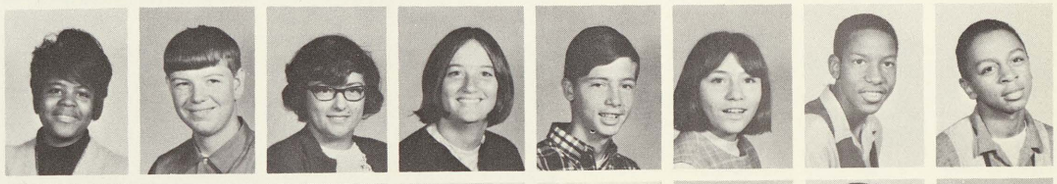

Richard Stevenson, Mary Lee Steward, Jack Stockford, Maggie Stover, Wyatt Strickland, Jeri Suhr, Grady Surles, Gary Szewczy.

Charles Tate, Geraldine Tate, Minnie Tate, Pat Tatroe, Deloris Taylor, Janis Taylor, Jean Taylor, Larry Taylor.

To Mrs Duncan
It's been a real
pleasure to be in your
class and I hope you'll forgive
me for my laziness. I wish
you best of luck in the years to be
future classes and hope
back some time.
Exchange student '67
from Sweden
Uno Norelid

Foreign Exchange Students visiting Saginaw High School this year are Suen Olsson (Sweden), Kristi Ristola (Finland), Uno Norelid (Sweden), Silke Maier-Witt (Germany), and Nigel Myers (England).

Shautel Taylor, Slyvia Taylor, Willie Taylor, Yvonne Taylor, Cathy Teachout, Bobbie Thames, Cordell Thomas, Howard Thomas.

Mary Thomas, Ricky Thomas, M. T. Thompson, Rhonda Thompson, Slyvester Thompson, Patricia Tinsley, Raymond Tolosa, Tom Toronjo.

Dan Totten, Carole Town, Geraldine Trice, Billy Triplett, Terry Triplett, Thomas Triplett, Annie Trotter, Addie Troublefield.

William Tucker, Odessa Turner, Howard Tyler, Frank Vasquez, Patty Vaughn, Robert Vela, Juan Velez, Yolanda Villarreal.

Russ Vrable, Patricia Walker, Linda Walkowski, Carolina Wallace, Toby Walter, Bill Ward, Valerie Ward, Terry Wardlow.

Beatrice Ware, Richard Wascher, Leon Washington, Lois Washington, Rose Washington, Jeanne Waskiewicz, Bill Waters, Rosa Watson.

Tenner Watson, John Walzny, Ephesian Weary, Jesse Webb, Colleen Weirauch, Jesse Webb, Yvonne Welch, Mary Welsh.

Tim Wendt, Sally Wenzel, Clotee West, Delores West, Jimmie Westbrook, Lynne White, Ora White, Johnnie Mae Whitehead.

Alan Wilcoxin, Anthony Wiley, Marvin Wilkins, Bonnie Williams, Debwin Williams, Eddie Jean Williams, Edward Williams, Earlene Williams.

Ester Williams, Herbert Williams, Hester Williams, Jiles Williams, John Williams, Leon Williams, Linda Williams, Patsy Williams.

Peggy Williams, Peggy Williams, Clarence Willis, Cindy Wilson, Jones Wilson, Lidell Wilson, Linda Winters, Pat Wise.

Linda Wittbrodt, Diane Wolinski, Melanie Woods, Thomas Woods, William Woods, Ken Wortley, Elizabeth Wright, Dennis Wyman.

James Yaw, Jeff Yeaman, John Yeaman, Micheal Young, Marta Zamora, Brenda Zielinski, Rita Zielinski, Victoria Quioroz.

Combined student government body listens eagerly as Peace Corps volunteer, Jerry Scarbak, explains details of the Tanzania school project. Our school adopted the task of collecting $1000 to donate for the construction of a school in Tanzania, Africa.

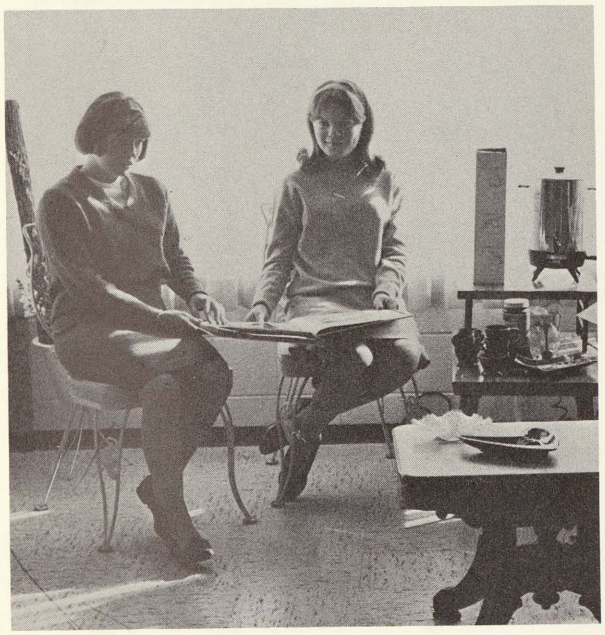

ADVERTISING

Blanche's Beauty Shop

2103 Sherdian
754-9241

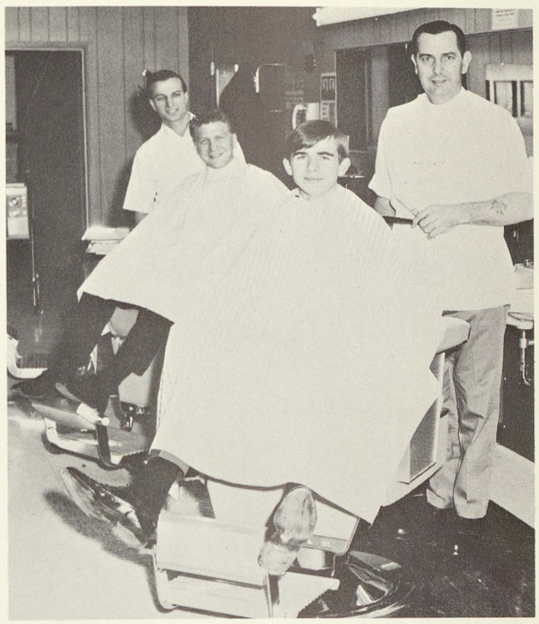

Ray's Barber Shop

2102 Sherdian
754-6181

LADIES EXCLUSIVE GARMENT SHOP

Ferris Bros.

GENESEE AND WARREN

Sue Smokaska wears the traditional floor length gown while Mary Ann Brandt models the newest style, the minidress.

LOOK AHEAD
TO YOUR FUTURE . . .

Whether it's on to college or out in the world of business and industry, there's a name you should remember . . . Wickes, one of our town's fastest growing businesses with dynamic plans for the future . . . a future that could include you.

Mrs. Duncan,
I have really enjoyed this past year being in your 8th hour English class. I appreciate all you have taught me and I shall try to further my education accordingly. Best wishes always,
Sandy Bonanello (68)
(19)

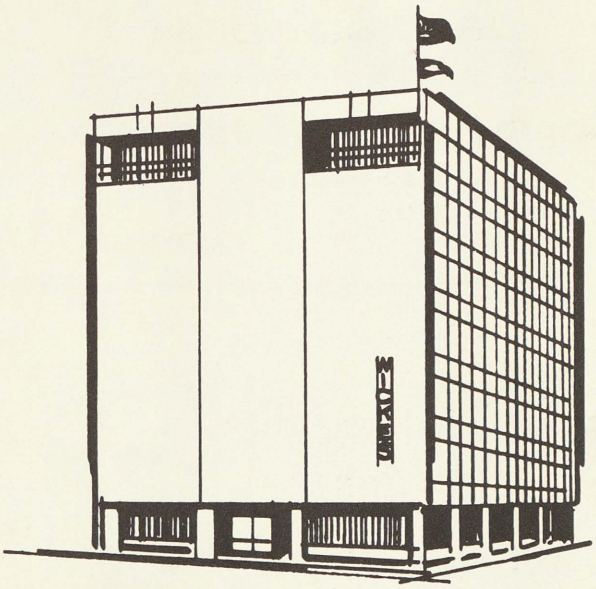

WICKES
ESTABLISHED 1894

THE WICKES CORPORATION

515 North Washington Avenue
Saginaw, Michigan 48607

• AMERICAN KAYJAC COMPANY

Wedding Invitations
Informals
Imprinted Napkins and Matches
Thank You Notes
Christmas Cards

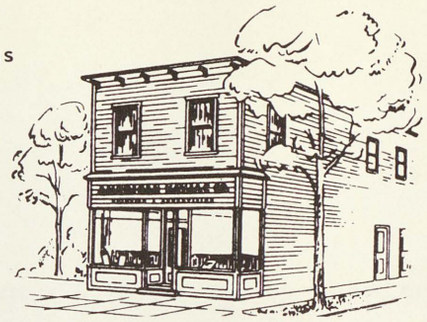

650 Sheridan Ave . . . call Kay Slade PL 2-0141
OWNER

Allen & Wurlitzer Organs
Wurlitzer & Yamaha Pianos

Davis Music House

315 Court Street
Phone 793-8940

Picture Your School Years
With A

Camera, Film & Processing
By S.P.S.

Saginaw Photo Supply Co.

515 E. Genesee Ave.

HOFFMAN'S
REXALL DRUGS

PRESCRIPTIONS
FREE DELIVERY

Now Two Locations
2628 E. Genesee - 754-8451
Bridgeport Plaza - 754-8495

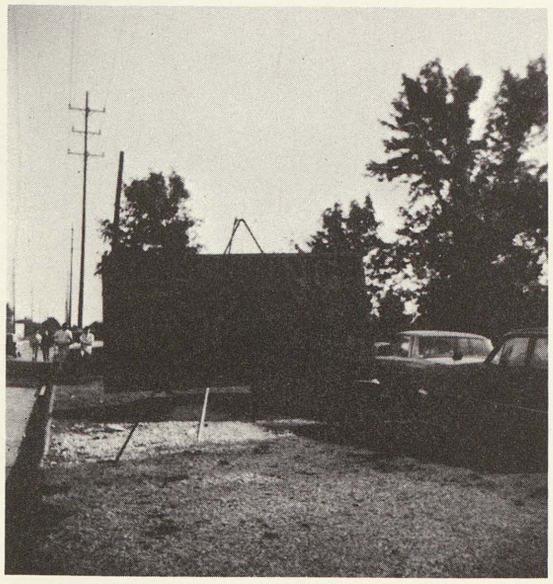

Parking problems at fair time? It need not be, for the new PTSA parking lot across from the fair grounds provides an excellent service for Saginaw fans.

SAGINAW HIGH SCHOOL

PARENT

TEACHER

STUDENT

ASSOCIATION

A Vital Part of Your School's Machinery

Get to the record hop safely. Drive as if you're carrying a stack of dad's old 78's

GM
MARK OF EXCELLENCE

Central Foundry Division
Chevrolet-Saginaw Foundries
Chevrolet-Saginaw Service Plant
Chevrolet-Saginaw Transmission Plant
Saginaw Steering Gear Division

Hungry Trojans enjoy the hamburgs and malts that they receive at McDonald's, the favorite drive-in of many Saginaw teens.

McDONALD'S

The Drive-In with the Arches

OPEN ALL YEAR

CONGRATULATIONS
TO THE
CLASS OF 1967

THE VILLAGE STORE

Fashions for Everyone
109 So. Jefferson

Pat Foster, Kathy Walters and Lynn Fager pose for the photographer in their new spring fashions from Town & Country.

TOWN & COUNTRY

Ladies Apparel

215 E. Genesee 752-5961

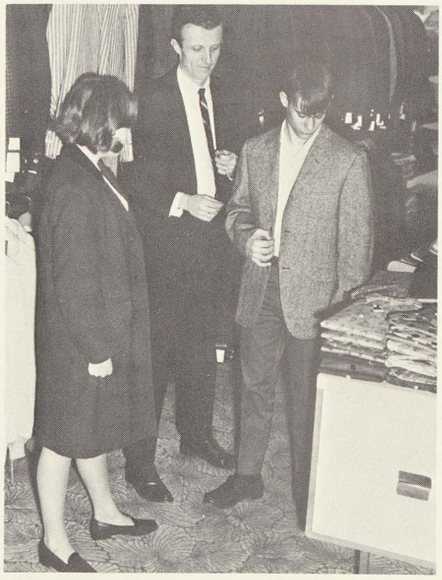

Sandy Stange gives her full approval to the sports jacket that Tom Gaudreau has selected from Wiechmann's newest selection of spring apparel.

Wiechmanns

ONE OF MICHIGAN'S FINER
DEPARTMENT STORES

Davis
DRUGS
1052 E. GENESEE AVE. COR. CHERRY, GENESEE MANOR BLDG.
PHONE PL 5-7761 SAGINAW, MICH.

RAMOND'S
— for —
Good Eating
2040 E. Genesee

TO THE CLASS OF 1967 . . .
OUR HEARTIEST
CONGRATULATIONS AND BEST
WISHES FOR SUCCESS AND
HAPPINESS IN THE YEARS
AHEAD.

compliments of the
PEET PACKING COMPANY
producers of
MICHIGAN'S
FAVORITE MEATS

farm fresh with a
country kitchen flavor

ALWAYS REACH FOR THE PACKAGE WITH THE LITTLE RED BARN

of course!

GILLESPIE-NORCZYK
PHARMACY
Prescription Druggists
2720 So. Jefferson Avenue
PL 3-6967
Saginaw, Michigan

PAT'S PHARMACY
Pat Koepplinger, R.Ph.
1926 E. Genesee PL 2-2451
Saginaw, Michigan

Saginaw Creamery Co.
Incorporated
Swan Ice Cream Co.
209 N. Water St., Saginaw, Michigan 48607
Phone Either 752-3442 - 753-5050

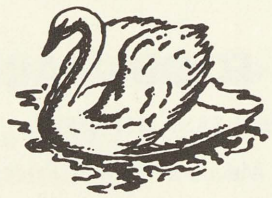

Gaudreau the Florist
402–404 W. Genesee Avenue
136 N. Jefferson Avenue
Saginaw, Michigan

DEFORE'S FURNITURE
Visit Our New Store
208 N. Jefferson Avenue
Saginaw, Mich. Phone 752-3453

Compliments
of your
friendly
RAY'S FOOD FAIR

Congratulations Seniors

Miles Grocery

M & D FOOD MARKET

2501 EAST GENESEE

"Better Meats at Lower Prices"

Compliments

of

JOHNSON CARBIDE PRODUCTS, INC.

Home of Quality Carbide Cutting Tools

Princing and Brennan Pharmacy, Inc.

State at Court
SW 2-6441

Janes at 14th
PL 2-6163

Saginaw, Michigan

FRUEH'S HOUSE OF FLOWERS

SAGINAW, MICHIGAN

"Flowers by Telegraph to All Parts of the World"

Phone PL 2-3185 511 Federal

Compliments of

Hillier Hardware

2316 Webber

Open Evenings Until 9 P.M. **PL 4-9773**

Congratulations Graduates!

A phase of your life is ended

NOW — — — WHAT?

Have you considered a
Career in Beauty Culture?
Develop the Magic
in your own two hands
Let us help you become
A Hair Stylist

TRI-CITY BEAUTY SCHOOL

212 Federal

Saginaw, Michigan

CARTER'S BARBER SHOP

WE CATER TO THE MAN WHO CARES

SCULPTURE & RAZOR CUTTING

Ladies & Children — Hospital Calls
Haircutting — Shampoos
Facials — Shoe Shine

Hospital & House Calls

3 Barbers to Serve You

Hours 8 AM – 6 PM
Friday & Saturday
8 AM – 8 PM

755-9141
1216 Lapeer at *6th*

Steinway – Steck
Grinnell – Knabe Pianos
Hammond Electric Organs
Magnavox Color TV and Stereo
Conn Band Instruments

GRINNELL HOUSE OF MUSIC

1224 N. Washington — 755-8138

COATES TIRE & PURE OIL SERVICE

Wheel Alignment & Balancing
New Tires – New Treads
Mud and Snow
Specials

326 W. Genesee
PL 3-3533

CONGRATULATIONS

CLASS OF 1967

KROHNS FOOD MARKET

2040 JANES

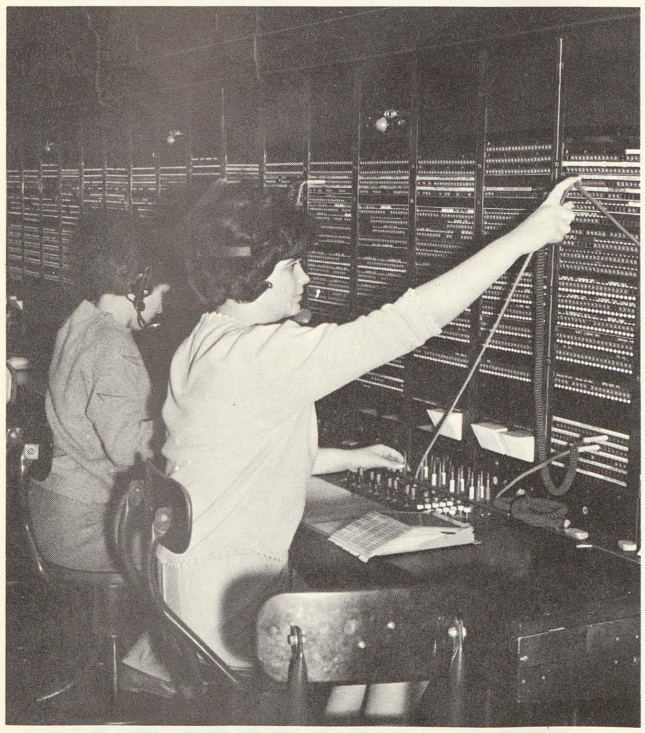

VIP

(very important people)

We mean our long distance operators. In their skillful hands, Lillian Caballero and Charla Bushong, have the responsibility of completing many emergency, defense and business calls.

For those of you interested in a worthwhile career after Graduation, it's not too early to start planning. A position with Michigan Bell means good pay, opportunity for advancement and excellent working conditions.

Why not follow the example of many of your classmates and drop in at our Employment Office to see about becoming a "Very Important Person?."

MICHIGAN BELL
TELEPHONE COMPANY
AN EQUAL OPPORTUNITY EMPLOYER

Become A Total Secretary

Prepare

For the Future

At

SAGINAW BUSINESS INSTITUTE

Benjamin J. Marxer
Realtor — Appraiser

519½ Lapeer

Phone 755-7763

Jaeckel and Rau
Men's Clothing

107 So. Jefferson
PL 53781

TIMBER TOWN
RECREATION CENTER

Bowling — 58 Lanes
"Recreation at its finest"

Phone PL 3-2497 3435 Sherdian

MORLEY BROTHERS

At Your Service Since 1863

Gifts for All Occasions

Your Sports Headquarters

Dan Billy's Sales & Service

Domestic and Commercial Refrigeration
Air Conditioning
ALL APPLIANCES
Motors—Gas—Automatic Washers
Authorized Lawn Mower Service
Specialty in Yardman—Craftsman
Hand and Power Mowers
New and Used Merchandise

2771 Bay Rd., Saginaw Phone: SW 2-0011

CONGRATULATIONS

GRADUATES of 1967!

WE SALUTE YOU!

VESCIO'S

The latest spring fashions are always available at Heavenrich's. One of the friendly clerks in the Sports Department assists Mary Ann Brandt and Lynn Fager in making a selection for their wardrobe.

Serving Saginaw for 89 years

HEAVENRICH'S

Genesee at Franklin

WALZ-ACE hardware co.

The following Walzs graduated from Saginaw High School:

George C. Walz Sr. Stuart G. Walz
Edward R. Walz Elizabeth Walz
James C. Walz Sr.

We Congratulate You Graduates

Mrs. Duncan,
I want to say I have had a wonderful time in your English class this year. I hope you go on teaching as you taught us. Those kids will thank you in later years as we will.
a grateful student Rick Sminski

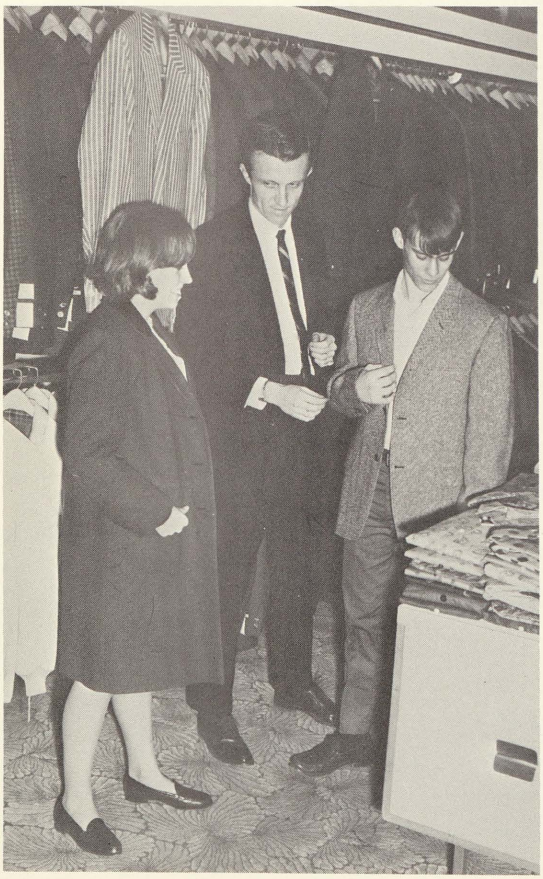

CONFUSED?

Are you in doubt about the latest fashions? Confused about prices, styles, and stores?

If you are, then read the ads and compare. Advertisements are the method of communication between the consumer and the stores.

Advertising *does* pay, when you read them and react.

FARNUM DRUG STORE
1222 LAPEER STREET
Phone PL. 5-9701 OR PL. 5-9763 • SAGINAW, MICH.

Prescriptions

PACKERS OUTLET

Meat is our only business

6th and Lapeer Streets
Saginaw, Michigan

GRANVILLE'S

FINE SHOES FOR THE
ENTIRE FAMILY

128 North Washington

Est. 1864

CASE FUNERAL CHAPEL

409 Adams Street

and

5700 Dixie Hwy.

Seventy-five years of Service
to the
Saginaw Community

SECOND NATIONAL BANK
Of Saginaw

There Is An Office
In Your Neighborhood

FREE PARKING

To Mrs. Duncan
It has been great
being in your classes
this year. I enjoyed
very much to me. I have
learned a lot in your
class this year and I hope
that I see you around next
year. Good luck always
Mrs. Duncan
Remember you.
A student
Gary Allen Thomas

To the nicest 11th grade
English teacher I've ever
had. Lots of luck in the
future. Your "A" student
Kenneth Kaelleck

PULASKI'S MARKET
"The Friendly Market"
2726 So. Jefferson
Saginaw, Michigan

Compliments
of
Jim McCaslin

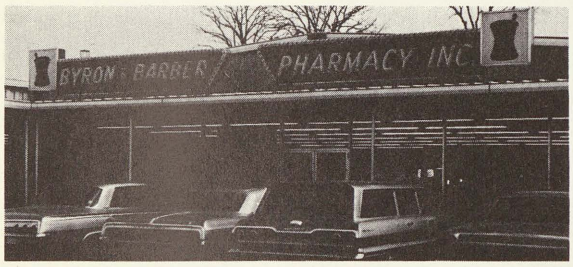

BYRON AND BARBER PHARMACY, INC.
1504 Gratiot 3220 Sheridan

Mueller Brothers, Inc.
BANCROFT HOTEL BLDG.
home of HICKEY FREEMAN
"customized" clothes

POLLARD'S DRUG STORE
Prescription Specialists
CORNER HOYT AND GENESEE STREETS
PL 3-8575
SAGINAW, MICHIGAN

Nowhere Else In Saginaw Will Your Savings Earn More.

4 1/2 %
CURRENT ANNUAL RATE ON SAVINGS

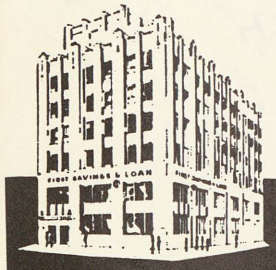

FIRST SAVINGS
of Saginaw

Downtown: JEFFERSON AT FEDERAL
Open Mondays until 8:00 p.m.

THREE CONVENIENT LOCATIONS

Jefferson at Federal
State at Mackinaw
Dixie Highway at King Road
(plus any mailbox)

AMPLE FREE PARKING

WERKEMA STUDIO, INC.

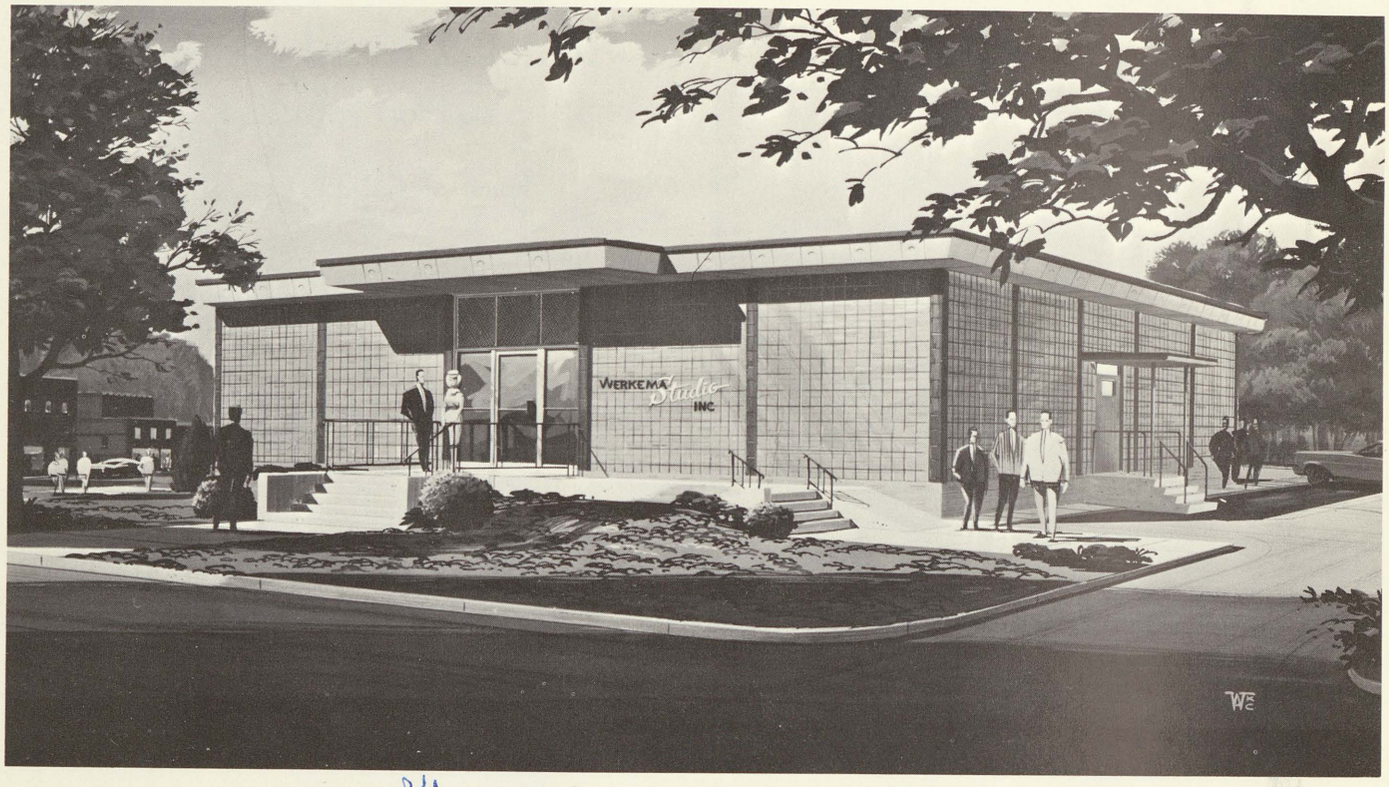

Our new home . . .

2620 W. Genesee at Bay

792-7660

CONGRATULATIONS SENIORS

It has been an honor and a privilege

to be your

"OFFICIAL PHOTOGRAPHER"

"67-68"

Mrs. Duncan,

It's been a great year. I've never learned so much or felt so at ease in a class before. You've given me confidence that I can do a really good job in English and pull in just as many "A" grades as I want to. You've helped me understand some of Shakespeare's famous books, some that I never grasped if it hadn't been for you. I only wish I could have your for my senior year of English, or any class. You've made it a good and fun experience, one I shall never forget. Thanks so much for all your help. I think some of the reasons your help got to me was because you think young. You don't find that in many teachers.

A grateful admiring student,

Good Luck always and

Best Wishes,

Rita Simons

EDWARDS BROTHERS INCORPORATED

Mrs. Duncan:
I really have enjoyed junior English thanks to you. It's really hard to believe that another whole year has gone by. I hope our class will be remembered by you always. Keep up your wonderful teaching methods and we'll always love you.
Have fun this summer!
Angela Sharp '68

Mrs. Duncan
I have known you for the past two years, and I must say that compared to all the rest of the teacher here at S.H.S you are tops, last year I enjoyed being in your homeroom and this year I have enjoyed being in your class. so remeber "Roses are red Violets are blue, and there no other teacher quite like you"
Milt Marshall

To Mrs. Duncan,
You are the best English teacher that I have had in a long time. You have a style of your own don't change it.
Always
Stephanie Burnett
Class of 68"

Mrs. Duncan,
It's been nice having you for homeroom. I wish I could have been in your English class.
Good luck!
Linda Liss

Mrs. Duncan:
I have really enjoyed having you for my English teacher this year. I wish I could have you all day. maybe school wouldn't be so boring then!!
Have a nice Vacation
Always
Rita Henry '68

Mrs. Duncan,
this school year has been truly great and you have really helped to make it. You have really made me ENjoy English. This is one class I'll never forget. Thanks you for making it so great.
Sandy Stang

Mrs. Duncan
I've really enjoyed having you for a teacher. Your one of my favorites. It's really been fun, cause you made it that way. Thankyou for helping me in class and for being so interesting and fun.

P.S.
I hope my English is correct! HA! HA!

Sandy Kleinfeld
(8th hour)

Mrs. Duncan
See you next year!???
HA! HA!
David Fick

Mrs Duncan,
This class was really a lot of fun especially with Twain and Hawthorne. You will always be one of my favorite teachers.
Chris Seppell
"69"

To Mrs. Duncan
Thank you for making this year a fun one in English.
Delores Rogers '69

Mrs. Duncan,
I really hate to see this school year come to end because I know that I will never come across an English teacher whom has taught me so much or whose class I have enjoyed as much as I have enjoyed English this year. I wish, by some miracle, you could teach Senior Honor English next year. Thank you for all you have done for me.
I'll remember you always
Judy Stoddard

Mrs. Duncan: I've known you only a semester [illegible] ... [illegible]
Gloria Decker
(6th hour)

MRS. DUNCAN,

I HAVE HAD FUN IN YOUR CLASS. YOU MADE IT THAT WAY. ALTHOUGH I WAS SOME TROUBLE TO YOU IT WAS ALRIGHT ANYWAY. I ADMIT I SKIPPED A FEW TIMES, BUT, I CHECKED OUT MOST OF THE TIME. (HA! HA!) YOU TAUGHT ME ALOT OF ENGLISH AND I USED IT TO, EVEN THOUGH IT DIDN'T SEEM LIKE IT. I HOPE YOU WILL REMEMBER ME NEXT YEAR.

YOUR FAVORITE STUDENT (LAUGH, LAUGH)

DAVE GUSKEN
"68"

Mrs. Duncan,
Thanks for teaching me so much this year. I really appreciate your effort.
Sue Selish

Mrs. Duncan,
It's been fun having you for an English teacher. I hope you will always remember me as your student.
Sharon Wilcox "67"

Mrs. Duncan,
This year English class will be one I'll never forget.
I'll always remember the fun we've had.
Yours a wonderful teacher, AND - the excitement.
Carolyn Horras

Mrs. Duncan,
It's been fun having you for H.R. but I would have preferred you for English
Tom Marks

REFERENCE ONLY
Does not circulate
Public Libraries
of
Saginaw

PUBLIC LIBRARIES OF SAGINAW
3 1390 00950 6336